



‘शिक्षित बेटी-सुरक्षित बेटी’



BAHAGAT PHOOL SINGH MAHILA VISHWAVIDYALAYA

Khanpur Kalan, Sonapat,
Haryana -131305

Phone : 01263-283038
Fax : 01263-283154

E-mail:

registrar@bpswomenuniversity.ac.in
<http://bpsmv.digitaluniversity.ac>

(A State University established by an Act of Haryana
Legislature & Recognised by UGC under sections 2 (f)
and 12B of the UGC Act 1956)

Print & Design # 011-22504042



BHAGAT PHOOL SINGH MAHILA VISHWAVIDYALAYA KHANPUR KALAN



PROSPECTUS 2019-20



<http://bpsmv.digitaluniversity.ac>

RESPECTFUL TRIBUTE



Bhagat Phool Singh Ji
(1885-1942)

Born on February 24, 1885 in Mahra village of Sonapat district, Bhagat Phool Singh Ji was a visionary noble soul. His firm belief in empowerment and emancipation of women through education led him to establish a Gurukul with 03 girls at Khanpur Kalan in 1936. The anti-social elements did not support Bhagat Phool Singh Ji's seminal idea of women's education and consequently assassinated him on August 14, 1942.



Subhashini Devi
(1914-2003)

Bhagat Phool Singh Ji's assassination could not kill the idea of women's education. His legacy and philosophy were continued by his daughter Subhashini. She tried hard to persuade the parents in the nearby villages to get their girls educated and also appealed the rich landlords of the area to donate their land for the noble cause of girls' education. The Government of India recognized her service to the society and conferred Padmashree on Subhashini in 1976.

Vision

Bhagat Phool Singh Mahila Vishwavidyalaya's vision is to make a profound difference in the lives of women by empowering them to attain their full potential through pursuit of knowledge, acquisition of skills, development of character and self esteem, and recognition of their rights and responsibilities.

Route Map



BPSMV is approximately 100, 41, 48, 37, 53, 125, 125 kilometers from Delhi, Rohtak, Panipat, Sonapat, Jind, Faridabad and Gurgaon respectively.

The Prospectus can be:

1. Purchased at the Universities sale counter.
2. Obtained through post by sending a demand draft of ₹200/- in favour of Registrar, BPS Mahila Vishwavidyalaya, Khanpur Kalan, payable at Punjab National Bank, Khanpur Kalan Branch.
3. Downloaded from www.bpswomenuniversity.ac.in OR <http://bpsmv.digitaluniversity.ac>

Cost of The Prospectus : ₹ 200/-

Note : The University reserves the right to change or withdraw information printed in the Prospectus 2019-20.

- Commencement of **ONLINE/ OFFLINE** Application form : 08.06.2019
- Last date for Submission of **ONLINE/ OFFLINE** Application Form & Fee : 28.06.2019



VICE CHANCELLOR'S MESSAGE



Dear Student,

Welcome to Bhagat Phool Singh Mahila Vishwavidyalaya, Khanpur Kalan (BPSMV)!

I appreciate your decision to study at North India's first State Women University created in August 2006 to impart qualitative higher education and facilitate holistic development of its students. I take this opportunity to pay my respectful tribute to Bhagat Phool Singh Ji, the revered founder of the erstwhile Gurukul for girls at Khanpur Kalan. It was his seminal idea to educate rural girls for their emancipation and empowerment. Bhagat Phool Singh Ji's noble idea of women's education was a revolutionary progressive step in those difficult times which culminated in today's BPSMV. Being driven by the slogan 'Women Empowerment through Education'; our primary aim is to prepare educated women equipped with modern techniques, skills and technology but grounded in Indian values, culture and heritage. Naming of all University Hostels on the names of great Indian women and having such great women on BPSMV's calendar 2019 shows our commitment to be guided by rich Indian past and to present before our students a source of inspiration. Because BPSMV owes its genesis to the Gurukul system, juxtaposition of tradition and modernity has been our unique strength.

BPSMV has undergone huge expansion on both academic and infrastructure fronts. We have added students' activity complex and sports complex to the existing infrastructure. On academic front, BPSMV offers PhD in 10 subjects, M.Phil in 03 subjects, Post Graduation in 25 subjects, Graduation in 21 subjects, PG Diploma, Diploma and Certificate programmes in 31 subjects through its 17 University Teaching Departments, 03 Constituent Institutions, 05 Centers of Excellence, 02 Regional Centers and 05 Affiliated Women Colleges. Considering the long pending demand of the local community and our own students, we have decided to introduce M.Sc in Physics, Chemistry and Geography from the current session. Our students have been getting good placement offers from reputed organizations especially in Foreign Languages, Social Work, Fashion Technology, Engineering, Management, Hotel Management and Ayurveda sectors. We have also signed MOUs with foreign universities and organizations so that international exposure could be provided to both students and faculty members. BPSMV's safe, secure and serene lush green campus spread over 400 acres facilitates comfortable ambience for learners.

Having enumerated the facilities and programmes, I believe, a university is because of its students. We aspire to create a culture of quality and research at BPSMV. I expect the same from you and all other prospective students wishing to join BPSMV. The University would want your participation and sincere commitment in building BPSMV as one of the premier universities of the world, where tradition, technology and modernity complement each other. I want you to learn and educate yourself at BPSMV in accordance with the vision of Bhagat Phool Singh Ji and his daughter Padamshree Subhashini Ji.

Once gain I welcome you to BPSMV and convey my Good Wishes to you and your parents!

Let us come together and create an enlightened world!

वन्दे मातरम्!

Prof. (Dr.) Sushma Yadava
Vice Chancellor, BPSMV

CONTENTS

Section – I

The University

Page No.

1. Brief Introduction	3
2. Salient Features	4
3. Special Centres	5-6
4. MOUs	7
5. Affiliated Women Colleges	7
6. Seats Available for Admission	8
7. Glimpses of Miscellaneous Activities	9-13

Section – II

Admission Information

8. Programmes Offered	14-15
9. Department of English	16-17
10. Department of Foreign Languages	17-18
11. Department of Laws	19-20
12. Department of Management Studies	21-22
13. Department of Commerce	23-24
14. Department of Hotel Management	25
15. Department of Computer Science & Engineering & Information Technology	26-31
16. Department of Electronics & Communication Engineering	31-32
17. Department of Fashion Technology	33-34
18. Department of Basic & Applied Sciences	35-36
19. Department of Geography	36
20. Department of Social Work	37-38
21. Department of History and Archaeology	38
22. Department of Economics	39
23. Department of Political Science	40
24. Department of Pharmaceutical Education & Research	41
25. Department of Physical Education	42-43
26. Bhagat Phool Singh Institute of Teacher Training and Research	43-45
27. Maru Singh Memorial Institute of Ayurved	47-48
28. Bhagat Phool Singh Institute of Higher Learning	49-51
29. Centre for Society University Interface and Research (CSUIR)	53
30. Regional centre of Kharal (Jind)	53-54
31. Regional Centre at Lula Ahir (Rewari)	55-56
32. NCC	56
33. NSS	57
34. University Campus School	58
35. Kanya Gurukul Senior Secondary School	58
36. Entrance Tests and Fee Structure (PhD)	59-60

Section – III

Miscellaneous Information

37. Miscellaneous	60-63
38. University Administration	64
39. University Telephone Directory	65
40. Academic Calendar	66
41. Guidelines for On-Line Admission (Annexure – I)	
42. Admission Application Form (Annexure – II)	
43. Anti-Ragging Undertaking Performa (Annexure – III)	

Section - I

THE UNIVERSITY

Brief Introduction

The seed of today's Bhagat Phool Singh Mahila Vishwavidyalaya (BPSMV) was sown way back in the year 1936. The journey began with the establishment of a Girls' Gurukul with three girls in the first batch at Khnapur Kalan by revered Bhagat Phool Singh Ji whose seminal idea of empowering women through education was a revolutionary progressive giant step. The idea in fact could be termed as a precursor to today's *Beti Bachao Beti Padhao* campaign. The erstwhile Gurukul established purely through philanthropic means not only expanded but also became a sought after centre of higher learning and education for girls. Bhagat Phool Singh Ji's vision and the hard work done by his daughter Padamshree Subhashini turned the Gurukul into a premier institution modeled on Indian values and ethos. It was in August 2006, the Government of Haryana thought of giving a firm shape to the idea conceived by Bhagat Phool Singh Ji and upgraded the Gurukul and its constituent institutions to a women's university mandated to further the original idea of Bhagat Phool Singhji; "Women Empowerment through Education". Since then BPSMV has expanded on all fronts and offers a range of academic job oriented programmes touching almost all aspects of life and career. Establishment of University's two Regional Centres at Kharal (Jind) and Lula Ahir (Rewari) and affiliation of 05 women colleges with BPSMV is the testimony of its commitment and growing stature. BPSMV enjoys the distinction of being a university practicing 'University Society Interface' through community engagement, which is its core strength.



Hawan being performed at the University's Yagshala (यज्ञशाला)

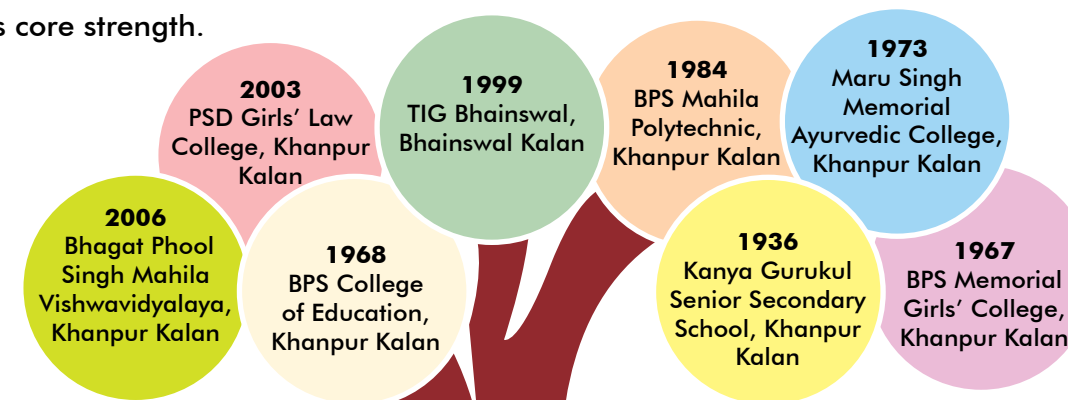

Prof. Sushma Yadava welcoming Hon'ble Shri Satyadeo Narain Arya, Governor, Haryana



Prof. Sushma Yadava welcoming Hon'ble Shri Manohar Lal, Chief Minister, Haryana

Salient Features

- BPSMV is spread over lush green, pollution free and serene campus on 400 acres.
- BPSMV is the first rural, multi faculty, residential State Women University in the country providing education from KG to PhD.
- The University is well connected by road to NH1, Rohtak, Sonapat, Panipat and Delhi.
- The University offers completely safe and secure ambience for students.
- The University has established state-of-the-art language laboratory (LRC).
- There are 14 hostels equipped with all facilities.
- The University Centre for Judicial Services (UCJS) has been established in the Department of Laws to prepare young law graduates for judiciary.
- The University trains school and college teachers of English through its autonomous Staff Training and Research Institute for Teaching of English (STRITE).
- All academic & examination reforms recommended by UGC like Semester System, Credit System, and Continuous & Internal evaluation have been implemented. The University has initiated to implement Choice Based Credit System in all its academic programmes.
- The first University to establish a Centre for Society University Interface and Research (CSUIR).
- BPSMV is the only university in Haryana to be awarded UGC's Area Study Centre on Indic - Asian Studies.
- The University has been associated with *Unnat Bharat Abhiyan* and has established National Resource Centre for Philosophy.



Prof. Sushma Yadava welcoming Hon'ble Shri Ramesh Kaushik, M.P., Sonapat constituency



Prof. Sushma Yadava and Shri Atul Kothari, Secretary, Shiksha Sanskriti Utthan Nyas inaugurating a Workshop

- BPSMV offers facility to join NSS and NCC units functioning in the university.
- Women Colleges of Panipat and Sonapat districts have been affiliated with BPSMV.
- In order to offer skills' development opportunities to university girls and rural women from neighbouring villages, Hero Motocorp in collaboration with UNDP has established Driving School on the university campus.
- In order to provide entrepreneurship opportunities, UNDP has established Centre for Skills Development in Stitching at BPSMV for university students and rural women from the nearby villages.
- The university provides placement assistance to the meritorious students especially from the professional courses. The companies are invited to the campus for placement.
- The university offers 'Earn while Learn' scheme to the meritorious & needy students.

Special Centres

Centre for Indic-Asian Studies (CIAS): BPSMV is the first and only university in Haryana to be awarded prestigious Area Study Centre on Indic Asian Studies of UGC which undertakes research on issues related to Indo-Asian knowledge systems. CIAS has operationalized its dedicated participative website www.sthaneshwaranidh.ac.in in which contains information on various themes pertaining to Indo-Asian culture and traditions.

Centre for Society University Interface and Research (CSUIR): CSUIR was established in August 2010 with an aim to bridge the disconnection between University and society. It organizes courses and activities which are of direct relevance to the rural community and to formulate schemes that recover traditional good agricultural practices, sustain and conserve the vast knowledge reservoir of rural women. The Centre offers innovative courses in three core areas viz. Integrated Energy Resource Management, Microfinance Practices and Folk Medicine.

Human Resource Development Centre (HRDC): The objectives of HRDC at BPS Mahila Vishwavidyalaya are in cognizance and harmony with the vision of MHRD and UGC; developing skilled academicians and educators for the growth of young minds. The HRDC is committed to its vision of providing excellent training & development programmes for academicians to reach their full potential by developing their academic competencies, pedagogical innovation and critical thinking skills. Teachers from all over India have benefited by undertaking various courses offered by the HRDC.

Faculty: 1. Dr. Shafali Nagpal, Associate Prof. & Director, 2. Ms. Rani Tokas, Assistant Prof.

Front Line Demonstration Centre (FLDC): Based on Indo Israel project, FLDC of excellence in vegetables has been established by BPSMV in 03 acres. The centre trains farmers and women of neighboring villages in modern techniques of farming which in turn boosts their economic independence.

Learning Resource Centre (LRC): The Learning Resource Centre has six state-of-the-art Language laboratories equipped with latest technological software, which helps in effective learning of communication skills, which are compulsory to learn for all the enrolled students. LRC imparts training & guidance for appearing in International English proficiency examination Business English Certificate (BEC). The LRC has hosted American interns for English Language Teaching internship programmes.

Staff Training and Research Institute for Teaching of English (STRITE): STRITE is the autonomous Institute of BPSMV for imparting training in effective teaching of English & operation of language laboratory to school & college teachers.

University Placement and Counseling Cell (UPACC): UPACC provides free placement and counseling guidance to all the students of the University and also organises placement drives and workshops.

University Centre for Judicial Services (UCJS): UCJS has been established in the University for imparting coaching and guidance for entering into judicial services.

Central Library: The Central Library has a stock of approximately 17013 books. It has approximately 7000 users and subscribes to 55 National and International Journals, 04 Electronic Journals (IEEE, BENTHEM, Emerald and EBASCO Host), 70 Magazines & Periodicals and 22 Newspapers (Hindi & English). The library provides free access to reputed Journals like JSTOR, Oxford University Press, Wiley India, Springer Link, Taylor and Francis, JCCC, Hein Online, West Laws, and Manupatra through UGC INFONET Digital Libraries Consortium.

Women's Studies Centre: Women's Studies Centre was established in December 2017. Following the University's vision & mission, the centre shall undertake, promote and coordinate extensive collaborate research on fundamental and applied issues related to women and development. Certain courses are proposed and we hope to make those functional by next year. The Centre has initiated the publication of bilingual Woman Magazine ANANTA which shall be published every year in December. The curtain raiser of ANANTA was released on 9th March 2019.

Faculty : Dr. Daisy, Associate Professor & Director



Prof. Sushma Yadava alongwith Sh Rajeev Ranjan, IAS, CEO, Haryana, Dr Shaleen, IAS, DC, Sonapat, Dr Kiran Kamboj, Registrar, BPSMV, Dr Daisy, Director, WSC, BPSMV and Behan Kamla Rani releasing the curtain raiser of magazine ANANTA

MOUs: BPSMV has signed the following MOUs with:

- Durban University of Technology, South Africa
- St. Catherine University, USA for Academic Exchange of Ayurvedic Studies
- National Cooperative Union of India (NSUI), New Delhi
- United Nations Development Programme (UNDP)
- Shiksha Sanskriti Utthaan Nyaas, Delhi
- Haryana Vishwakarma Skill University, Palwal, Haryana



Prof. Sushma Yadava being felicitated



Prof. Sushma Yadava Chairing an Inaugural Session during a National Seminar

List of Women's Colleges Affiliated to BPSMV:

1. Tau Devi Lal Government College for Women, Murthal, Sonipat
2. Government College for Women, Gohana, Sonipat
3. Arya Adarsh Girls' College, Madlauda, Panipat
4. Government College for Women, Madlauda, Panipat
5. Government College for Women, Sonipat



Prof. Sushma Yadava at Tau Devi Lal Govt. College for Women, Murthal



Prof. Sushma Yadava being welcomed by Dr. Saroj Malik, Principal, Tau Devi Lal Govt. College for Women, Murthal

SEATS AVAILABLE FOR ADMISSION DURING THE YEAR 2019-20

Sr. No.	Name of Programme	Number of seats
Ph. D		
1	ENGLISH	08
2	LAW	05
3	MANAGEMENT	05
4	CSE	09
5	SOCIAL WORK	04
6	PHARMACEUTICAL SCIENCE	02
7	EDUCATION	10
8	ECE	08
	TOTAL SEATS	51
M. Phil		
9	ENGLISH	12
10	COMMERCE	03
11	EDUCATION	15
	TOTAL SEATS	30
Post Graduation		
12	ENGLISH (INTEGRATED)	50
13	ENGLISH	30
14	LLM	30
15	M.B.A	60
16	MBA LEET	30
17	M.COM	60
18	MHM	15
19	M. TECH (NETWORK SECURITY)	20
20	M. TECH (FUNCTIONAL GARMENTS)	20
21	M.Sc. (MATHEMATICS)	30
22	M.Sc. (PHYSICS)	30
23	M.Sc. (CHEMISTRY)	30
24	M.Sc. (GEOGRAPHY)	30
25	M.A (SOCIAL WORK)	30
26	M.A ECONOMICS	30
27	M.A. HISTORY & ARCHEOLOGY	40
28	M.A POLITICAL SCIENCE	40
29	MPES	30
30	M.ED	50
31	M.A EDUCATION	30
32	M. Sc. (FOOD & NUTRITION)	24
33	M.A ENGLISH (RC KHARAL)	30
34	MA. POLITICAL SCIENCE (RC KHARAL)	40
35	M.A ENGLISH (RC LULA AHIR)	40
36	M.A POLITICAL SCIENCE (RC LULA AHIR)	30
37	TOTAL SEATS	849
Under Graduation		
38	BA-LLB	120
39	BBA-LLB	120
40	BBA	60
41	B.COM	60
42	B.A. ECONOMICS (HONS)	30
43	BHM	30
44	B.TECH. (CSE)	60
45	B.TECH. (IT)	60

Sr. No.	Name of Programme	Number of seats
46	B.TECH. (ECE)	80
47	B.TECH. (FT)	60
48	B.PHARMA.	60
49	B.PHARMA. (LEET)	06
50	BPES	50
51	B.ED	100
52	BAMS	60
53	BA	350
54	B.SC. MEDICAL	40
55	B.SC. NON MEDICAL	60
56	B.SC. HOME SCIENCE	50
57	B.SC. COMPUTER SCIENCE	30
58	BA (RC KHARAL)	120
59	B.SC. NON MEDICAL (RC KHARAL)	60
60	B.A SANSKRIT HONS (RC KHARAL)	60
61	B.COM HONS (RC KHARAL)	60
62	BA (RC LULA AHIR)	60
63	B.SC NON MEDICAL (RC LULA AHIR)	60
64	B.COM HONS. (RC LULA AHIR)	60
65	TOTAL SEATS	2006
PG Diploma		
66	GERMAN, FRENCH & RUSSIAN	10 each
67	INSURANCE LAW	20
68	CYBER LAWS	20
69	HUMEN RIGHTS	20
70	TOTAL SEATS	90
Advanced Diploma of Proficiency		
71	GERMAN, FRENCH & RUSSIAN	20 each
72	MICRO FINANCE & PRACTICES	50
73	FOLK MEDICINE	50
74	TOTAL SEATS	160
Diploma		
75	GERMAN, FRENCH & RUSSIAN	20 each
76	EDUCATION	50
77	AYURVEDIC PHARMACY	30
78	KAYASUTRA	07
79	PANCHKARMA	35
80	YOGA SCIENCES	25
81	MICRO FINANCE & PRACTICES	50
82	FOLK MEDICINE	50
83	COOPERATIVE MANAGEMENT	50
84	TOTAL SEATS	357
Certificate		
85	GERMAN, FRENCH & RUSSIAN	20 each
86	HUMEN RIGHTS	50
87	MICRO FINANCE & PRACTICES	50
88	FOLK MEDICINE	50
89	COOPERATIVE MANAGEMENT	50
90	INTIGRATED ENERGY & RESOURCE MANAGEMENT	50
91	TOTAL SEATS	310
	GRAND TOTAL SEATS	3853

Glimpses of Miscellaneous Activities



Prof. Sushma Yadava and Hon'ble Shri Ramesh Kaushik, M.P., Sonepat during the Women Youth Parliament organized at BPSMV



Prof. Sushma Yadava being felicitated by Behan Kamla Rani



Prof. Sushma Yadava and others paying tributes to revered Bhagat Phool Singh Ji



Prof. Sushma Yadava and Prof. Amrita felicitating an official of Russian Embassy



Prof. Sushma Yadava felicitating an official of Russian Embassy



Prof. Sushma Yadava felicitating foreign delegates



Prof. Sushma Yadava and Dr Ritu Bajaj felicitating eminent academic during an International Conference organized by the Department of Economics, BPSMV

Glimpses of Miscellaneous Activities



Women Youth Parliament being conducted on the University Campus



Prof. Sushma Yadava addressing on the occasion of Gandhi Jayanti celebrated on the University Campus



Prof. Sushma Yadava felicitating Dr Yogender Malik, Advisor (BBBP) to Hon'ble CM, Haryana



Prof. Sushma Yadava releasing Arogya Darshak Calendar prepared by MSM Institute of Ayurved



An Interactive Session



Prof. Sushma Yadava with the foreign delegates



Prof. Sushma Yadava and Shri Atul Kothari during a Workshop on Value Education



Prof. Sushma Yadava Chairing a session during a National Seminar organized at BPSMV



Prof. Sushma Yadava with the students



Prof. Sushma Yadava with the students of the Dept. of Management Studies



Prof. Sushma Yadava with the volunteers of Samarsta Sandesh Yatra



Prof. Sushma Yadava flagging off an Excursion Trip



Prof. Sushma Yadava with the ECE students placed in an MNC



Prof. Sushma Yadava with the NSS students awarded with Certificate of Merit

Glimpses of Miscellaneous Activities



A session on Meditation being organized on the University Campus



BPSMV'S students performing during the Voter Awareness programme organized on the University Campus by CEC, Haryana



Prof. Sushma Yadava in festive mood with the students of BPSITTR



Prof. Sushma Yadava welcoming the newly appointed Registrar Dr Kiran Kamboj



Prof. Sushma Yadava inspecting the Examination Centre



Prof. Sushma Yadava during the Blood Donation Camp



Prof. Sushma Yadava with the students



Students and Faculty of the Department of Physical Education



A yoga performance by the University's students



Students Performing during Independence Day's Celebration



Dr. Sashi Yadava with the students of KGSSS



Prof. Sushma Yadava and Faculty with Prof. B.K. Kuthiala, Chairperson, Haryana Higher Education Council



Prof. Sushma Yadava and Faculty expressing condolence on demise of Shri Atal Behari Vajpayi Ji, Hon'ble former PM, India



Students taking out a Candle March for the Martyrs of Pulwama terrorist attack

Section - II

ADMISSION INFORMATION (PROGRAMMES OFFERED)

Sr. No.	Department/ Intitute/ Centre	Programmes Offered
1	Department of English	PhD, MPhil., MA, MA (Integrated)
2	Department of Foreign Languages	PG Diploma in FLT (French, German & Russian); Diploma in FLT, (French, German and Russian); Certificate of Proficiency in German, French & Russian, Advanced Diploma of Proficiency in German, French and Russian
3	Department of Laws	PhD, LLM, BA- LLB, BBA- LLB, PG Diploma in Cyber Laws, PG Diploma in Insurance Laws, PG Diploma in Human Rights , Certificate Course in Human Rights
4	Department of Management Studies	PhD (Management), MBA, MBA (Lateral Entry), BBA
5	Department of Commerce	MPhil (Commerce), MCom, BCom (Hons)
6	Department of Hotel Management	MHM, BHM
7	Department of CSE & IT	PhD (CSE), MTech (Network Security), BTech (CSE, IT)
8	Department of ECE	PhD, BTech (ECE)
9	Department of Fashion Technology	MTech (FT-FG), BTech (FT)
10	Department of Basic & Applied Sciences	MSc (Mathematics), MSc Physics, MSc Chemistry
11	Department of Social Work	PhD (Social Work), MA
12	Department of Economics	BA (Hons.) Economics, MA (Economics)
13	Department of History & Archaeology	MA
14	Department of Political Science	MA
15	Department of Geography	MSc
16	Department of Pharmaceutical Education & Research	PhD, B Pharmacy, B Pharmacy (Lateral Entry)
17	Department of Physical Education	BPES, MPES
18	BPS Institute of Teacher Training & Research	PhD, MPhil, MEd, MA (Education), BEd, DEd
19	MSM Institute of Ayurveda	BAMS, Diploma in Ksharasutra Therapy, Panchkarma Therapy, Ayurvedic Therapy, Yoga Science
20	BPS Institute of Higher Learning	MSc (Home Science – F&N), BA, BSc (Computer Science, Home Science, Medical & Non-Medical)
21	Regional Centre at Kharal (Jind)	MA English, MA Political Science, BA, BSc (Non Medical), BA Sanskrit (Hons), BCom (Hons), MA Political
22	Regional Centre at Lula Ahir (Rewari)	MA English, BA, BSc (Non Medical), B.Com (Hons), MA Political Science
23	Centre for Society University Interface and Research	COP in Integrated Energy Resource Management, Folk Medicine, Micro Finance Practices & Women, Cooperative Management; ADOP in Folk Medicine & MFP&W; DOP in MFP&W and Folk Medicine, DOP in Cooperative Management
24	Learning Resource Centre	Communication Skills' Training
25	Staff Training and Research Institute for Teaching of English	Teacher Training Programmes for Teachers of English

Sr. No.	Department/ Intitute/ Centre	Programmes Offered
26	Human Resource Development Centre	In-Service Faculty Development Programmes, Orientation & Refresher Programmes
27	Women's Studies Centre	Research Activities on Women
28	BPS Mahila Polytechnic	Diploma in (Computer Science, FT, MLT, ECE, OMCA, Pharmacy, Library Science and Architecture
29	Campus School (Affiliated to C.B.S.E)	Nursery to XII (Arts & Commerce Streams)
30	K.G.S.S. School (Affiliated to B.S.E, Haryana)	Nursery to XII (Humanities, Commerce & Science Streams)



University's Publications



Prof. Sushma Yadava alongwith Sh. Rajeev Ranjan, CEO, Haryana, Dr. Shaleen, DC, Sonapat, Dr. Kiran Kamboj, Registrar, BPSMV, Dr. Sashi Yadava, Social Worker and Behan Kamla Rani releasing University Calendar 2019

DEPARTMENT OF ENGLISH

Brief Introduction

The Department of English is one of the pioneer teaching departments of the University. Besides offering various programmes, the department owns the responsibility of honing communication skills of the students with the purpose of ensuring an all-round and comprehensive development of the learners along with nurturing their cultural perspectives. Lectures by renowned experts both from India and abroad are conducted by the Department for expanding the academic horizon of the students.



Department's students on an excursion trip

Programmes Offered

Sr. No.	Name of the Prog.	Duration	Seats Available	Eligibility for Admission	Medium of Instruction	Mode of Admission	Prog. Fee
1	*MA English (Integrated)	05 Years	50	12 th class with 45% Marks in aggregate (5% relaxation for SC/ST/differently able candidates of Haryana State only)	English	Merit of the qualifying examination	₹ 10,000/- per year
2	MA English	02 Years	30	Graduation with 45 % Marks in aggregate (5% relaxation for SC/ST/differently able candidates of Haryana State only)	English	Entrance Test#	₹ 15,000/- per year
3	M.Phil English	01 Year	12	M.A. English with 55% Marks in aggregate (52.5% for SC/ST/OBC (non creamy layer)/ differently able candidates of Haryana State only)	English	Entrance Test	₹10,000/- for the entire programme
4	** PhD English	As per the Ph.D. Ordinance	08	M.A. English with 55% Marks in aggregate (52.5% for SC/ST/differently able candidates of Haryana State only)	English	***Entrance Test	Approx. ₹25,000/- to ₹50,000/- Details on Page No. 59 & 60

* In-case the student opts for exit Policy after completing 03 Years, she will be awarded B.A. Honors (English) degree.

****Thrust Areas for Ph. D:** Applied Linguistics, ELT, Stylistics, Indian, Literature in Translation, Indian Poetics, Indian Writing in English, American Literature, British Literature.

***JRF Qualified Candidates are exempted from the Entrance Test.

#Admission shall be made through centralized admission process to be conducted by KUK

Faculty List

Sr. No	Name	Designation	Subject/Specialization	Academic Qualification
1	Prof. Amrita	Professor and Dean	Applied Linguistics, ELT, Indian Poetics, British Poetry, Translation Studies	PhD
2	Dr. Ashok Verma	Associate Professor & Chairperson	Translation Studies, Marginal Writings	PhD
3	Dr. Ravi Bhushan	Associate Professor	ELT, Linguistics, Oral Literature & Communication Theories	PhD
4	Dr. Himanshu Parmar	Assistant Professor	Marginal Writings, Dalit Literature	PhD
5	Dr. Shalini	Assistant Professor	Indian Writing in English, Women Writings	PhD
6	Dr. Geeta Phogat	Assistant Professor	Indian Writing in English, Post Colonialism, Diaspora Writings	PhD
7	Dr. Ajeet Singh	Assistant Professor	Indian Aesthetics, Literary Theory	PhD
8	Ms. Babita	Assistant Professor	Indian Writing in English and Fiction	MA

DEPARTMENT OF FOREIGN LANGUAGES

Brief Introduction

The Department of Foreign Languages has been established with the objective of enabling the students to learn and acquaint with modern foreign languages and cultures of the world. The department trains the students for career in academics, translation, diplomatic service, mass media, journalism, creative writing, copy writing, hospitality, tourism, and media etc. Currently the department designs and offers courses at various levels in three foreign languages; French, German and Russian. The department is equipped with technology enabled student activity room, smart class rooms, rich library and other related facilities.



Prof. Sushma Yadava being welcomed by Dr. Ravi Bhushan



Prof. Sushma Yadava inaugurating the Foreign Languages' Day

Programmes Offered

The programmes offered by the department are part time in nature.

Sr. No.	Name of the Prog.	Duration	Seats Available	Eligibility for Admission	Medium	Mode	Prog. Fee
1	Post Graduate Diploma in Foreign Language Teaching (PGDFLT) (French, German, Russian)	02 Years	10	Graduation with 50% Marks	English & the concerned language	Merit of the qualifying examination	₹ 4,000/- per Semester
2	Diploma in Foreign Language Teaching (DFLT) (French, German, Russian)	02 Years	20	10+2 with 50% Marks	English & the concerned language	Merit of the qualifying examination	₹ 4000/- per Semester
3	Certificate of Proficiency (COP) (French, German, Russian)	06 Months	20	10+2 with 50% Marks	English & the concerned language	Merit of the qualifying examination	₹ 4000/-
4	Advanced Diploma of Proficiency (ADOP) (French, German, Russian)	06 Months	20	10+2 and DOP in the concerned language	English & the concerned language	Merit of the qualifying examination	₹ 4000/-

Diploma of Proficiency (DOP) Programme is offered in the Second Semester

Sr. No.	Name Of The Prog.	Duration	Seats available	Eligibility	Medium	Mode	Prog. Fee
5	Diploma of Proficiency (French, German, Russian)	06 Months	20	10+2 and COP in the concerned language	English & the concerned language	Merit of the qualifying examination	₹ 4000/-

Faculty List

Sr. No.	Name	Designation	Subject/Specialization	Academic Qualification
1	Dr. Ravi Bhushan	Associate Professor & Chairperson	English, ELT, Linguistics	MA, MPhil, PhD
2	Dr. Mathachan K.J	Assistant Professor	German	MBA, MA, MPhil, PhD
3	Dr. Sudipta Sil	Assistant Professor	French	MA, MPhil, PhD
4	Ms. Vidushi Sharma	Assistant Professor	Russian	MA, MPhil

DEPARTMENT OF LAWS

Brief Introduction

Spread over the sprawling campus of 28 acres, the department of laws has been established with an aim to promote interdisciplinary approach while studying law along with other social and natural sciences. The department is mandated to impart professional and personal skills to its students by incorporating innovation and experimentation in pedagogy, regular update of syllabus and fostering critical thought. The department's fully air conditioned library has a collection of more than 8000 books, back volumes of journals and reports, and current legal periodicals. The department has its own Moot Court room, conference hall, computer & research laboratory and audio visual room. The department has established University Centre for Judicial Services for providing guidance to its students for judicial services examinations. The Department runs a Legal Aid and Literacy Clinic for providing assistance to needy clients.



National Symposium

Programmes Offered

Sr. No.	Name of the Prog.	Duration	Seats Available	Eligibility for Admission	Medium	Mode	Prog. Fee
1	BA-LLB	05 Years	120	10+2 with 45% marks	English	Merit of the qualifying examination	₹ 25,000/- per year
2	BBA-LLB	05 Years	120	10+2 with 45% marks	English	Merit of the qualifying examination	₹ 25,000/- per year
3	LLM	01 Year	30	LL.B. with 50% marks	English	Merit of the qualifying examination	₹ 20,000/-
4	PG Diploma in Insurance Laws	01 Year	20	Graduation in any discipline with 50% marks	English	Merit of the qualifying examination	₹ 9,000/-
5	PG Diploma in Cyber Laws	01 Year	20	Graduation in any discipline with 50% marks	English	Merit of the qualifying examination	₹ 9,000/-

Sr. No.	Name of the Prog.	Duration	Seats Available	Eligibility for Admission	Medium	Mode	Prog. Fee
6	PG Diploma in Human Rights	01 Year	20	Graduation in any discipline with 50% marks	English	Merit of the qualifying examination	₹ 9,000/-
7	Certificate Course in Human Rights	06 Months	50	+2 with 50% marks	English/Hindi	Merit of the qualifying examination	₹ 4500/-
8	PhD**	04+02 Years	05	LL.M. with 55% marks	English	Entrance Test	Details on Page No.

*Certificate Course in Human Right is a part time programme. Any student can pursue it with her regular degreeprogramme viz. B.A., B.B.A., B.Sc., B.Com., M.A. B.Tech, M.Tech. LL.B. & LL.M. The classes will be held after lunch break.

** **Thrust Areas for PhD:** Constitutional Law, Mercantile Law, Criminal Law, Environmental Law, Laws relating to Women and Child, Industrial Law, Education Laws and Family Laws

Faculty List

Sr. No.	Name	Designation	Subject/Specialization	Academic Qualification
1	Prof. (Dr.) Vimal Joshi	Professor Dean & Chairperson	Commercial Law and Taxation	LLM, PhD
2	Dr. Rajesh Hooda	Assistant Professor	Commercial Law & Women Rights	LLM, PhD
3	Dr. Seema	Assistant Professor	Criminal Law & International Law	LLM, PhD
4	Dr. Pawan Kumar	Assistant Professor	Constitutional Law & Administrative Law	LLM, PhD
5	Dr. Parmod Kumar	Assistant Professor	I.P.R, Environmental Law & Jurisprudence.	LLM, PhD
6	Dr. (Major) Anil Balhara	Assistant Professor	Constitutional Law, Evidence Law and Criminal Procedure.	LLM, PhD
7	Mr. Ashish Kumar	Assistant Professor	Sociology	MA (Sociology)
8	Dr. Ashok Kumar	Assistant Professor	Legal Methods, Professional Ethics, Alternate Dispute Redressal.	LLM, PhD
9	Dr. Archna Malik	Assistant Professor	History	MA, (History), M.Phil, PhD & MA (Political Science)
10	Dr. Alka Bharti	Assistant Professor	Criminal Law	LLM, PhD
11	Dr. Sandhya Rohal	Assistant Professor	Family Law, Commercial Law	LLM, PhD
12	Dr. Kritika Dahiya	Assistant Professor	Jurisprudence, Procedural Law.	LLM, PhD
13	Dr. Anand Kumar	Assistant Professor	Labour and Industrial Laws, Taxation & Employment Law	LLM, PhD
14	Dr. Anu	Assistant Professor	Economics	MA, (Economics), PhD

DEPARTMENT OF MANAGEMENT STUDIES

Brief introduction

The Department of Management Studies is committed to train future women executives and leaders. The department aims to equip the students with requisite knowledge and skills to meet the challenges of new world order which in turn shall facilitate national growth and building of a better society. The students are provided ample opportunities for getting trained in various aspects of management through experiential learning, industrial visits, case studies, guest lecturers by eminent persons from industry and academia. Besides this, the department organizes seminars, interactive workshops and conferences on the contemporary issues in management and allied areas.



Prof. Sushma Yadava and Prof. Sanket Vij felicitating Dr. Ajay Sharma



Conference being organised

Programmes Offered

Sr. No.	Name of the Prog.	Duration	Seats Available	Eligibility for Admission	Medium	Mode	Prog. Fee
1	*PhD Management	02-04 Years (as per University PhD Ordinance)	05**	Master's degree in the subject concerned or in allied subjects with at least 55% marks in aggregate (52.25 % for SC/ST/differently able candidates) or an equivalent grade from a university or a recognized Institution of higher learning.	English	Entrance Test & Interview	Approx. ₹25,000/- to ₹50,000/- Details on Page No. 59 & 60
2	MBA	02 Years	60	(as per centralized admission norms prescribed by Kurukshetra University, Kurukshetra)	English	Centralized entrance test to be conducted by Kurukshetra University, Kurukshetra	₹ 25,000/- per year
3	MBA (Lateral Entry)	01 Year	30	M.Com./MBE/MFC/MMT/ MIB (2 Years)	English	Merit of the qualifying examination	₹ 25,000/-

DEPARTMENT OF COMMERCE

Brief Introduction

Department of Commerce was established in the year 2009 with the vision of "Empowering Women". The Department focuses on knowledge enhancement, developing leadership skills and character, innovative thinking abilities, values and ethics, providing mentorship opportunities, churning out result oriented leaders, entrepreneurs, accountants and managers in consonance with the requirements of corporate world.



Faculty and Students

Programmes Offered

Sr. No.	Name of the Prog.	Duration	Seats Available	Eligibility for Admission	Medium	Mode	Prog. Fee
1.	M.Phil Commerce	01 Year	03	Master degree in the relevant subject or an examination recognized as equivalent thereto with at least 55% marks in aggregate or its equivalent grade 'B' in the UGC 7 Point scale, shall be eligible to seek admission to M.Phil. Programme. (Note):- A relaxation of 5% marks, (i.e 52.25%) may be allowed for those belonging to SC/ST/OBC(non-creamy layer)/differently-able candidates of Haryana State only or for those who had obtained	English	Entrance Test	₹ 10,000/-

Sr. No.	Name of the Prog.	Duration	Seats Available	Eligibility for Admission	Medium	Mode	Prog. Fee
				diploma in Public Administration or Tourism Management or Hospitality & Hotel Management/1 or 2 years diploma in Management or Business Administration or Personnel Management or Industrial relation after graduation/1st and 2nd semester of M.B.A. regular with at least 45% marks (42.7% for SC/ST/ differently able candidates) or an equivalent grade from a university or recognized institution of higher learning.			
4	BBA	03 Years	60	10+2 with at least 45% marks (42.75% marks in case of SC/ST/ differently able candidates) or an equivalent examination	English	Merit of the qualifying examination	₹ 12,000/- per year

***Thrust Areas for Ph.D.:** Finance, Marketing, Human Resource Development, Information Technology, Business Ethics, Women issues and Societal Development and interdisciplinary Subjects.

****The number of seats may increase or decrease depending on the availability of Research Supervisors.**

Faculty List

Sr. No.	Name	Designation	Subject/Specialization	Academic Qualification
1.	Prof. Sanket Vij	Professor Dean & Chairperson	Finance and Information Technology	PhD, MFC, MCA, Research Award (Post Doc.)
2.	Prof. Ipshita Bansal	Professor	Human Resource Management	PhD, MBA
3.	Prof. Shweta Singh	Professor	Human Resource Management	PhD, MBA, LLB, Post-Doctorate (USA)
4.	Dr. Krishan Kumar	Assistant Professor	Finance and Marketing	PhD, MPhil, MBA, MSc (CS)
5.	Dr. Anshu Bhardwaj	Assistant Professor	Finance	PhD, MFC, MBA
6.	Dr. Meenakshi Katyal	Assistant Professor	Marketing and Human Resource Management	PhD, MBA
7.	Dr. Kapil Kumar	Assistant Professor	Human Resource Management and Marketing	PhD, MBA

Sr. No.	Name of the Prog.	Duration	Seats Available	Eligibility for Admission	Medium	Mode	Prog. Fee
				their Master degree prior to 19th September, 1991.(Clause 2.2, UGC, Minimum Slandered and Procedure for Award of M.Phil./Ph.D Degrees) Regulation, 2016)			
2.	M.Com	02 Years	60	B. Com (Hons.)/BBA from BPSMV/ B.Com (Accounting & Finance/ Banking & Insurance)/ BA with Commerce or any other examination from any other recognized university as equivalent there to with at least 50% marks(47.5% marks in case of SC/ST/differently able candidates)	English/ Hindi	*Entrance Test	₹ 20,000/- per year
3.	B.Com (Hons.)	03 Years	60	Senior Secondary Examination i.e. 10+2 with Mathematics/ Commerce/ Economics with at least 45% marks (42.75% marks in case of SC/ST candidates) in aggregate from a recognized Board of School or an equivalent Examination	English/ Hindi	Merit of qualifying examination	₹ 6400/- per year

*Centrelized online admission to be done by Kurukshetra University Kurukshetra.

Faculty List

Sr. No.	Name	Designation	Subject/Specialization	Academic Qualification
1	Dr. Bhavna Sharma	Assistant Professor & Incharge	Service Marketing, Banking, Insurance, Women Empowerment, Financial Literacy, Business Statistics, Research Methodology	PhD, M.Com, MBA
2	Dr. Seema Malik	Assistant Professor	Accounts, Finance, Research Methodology	PhD, M.Phil, MCom
3	Dr. Ishani Patharia	Assistant Professor	Marketing Management, Quantitative Tech. Corporate Social Responsibility, Financial Management	PhD, M.Com, MBA

DEPARTMENT OF HOTEL MANAGEMENT

Brief Introduction

The Department was established in 2009 with the Grant of Rs. 2 Crore received from the Ministry of Tourism, Government of India. Presently, the department offers Bachelor of Hotel Management (BHM) and Master of Hotel Management (MHM) programmes. The programmes offer opportunities to young hospitality professionals aspiring for exciting and rewarding career in various high growth service industries such as hotels, aviation, multi national fast food companies, shipping and cruise liners, catering and various other fields. The alumni of the department are working in reputed national as well as international hospitality organizations.



Faculty and Students

Programmes Offered

Sr. No.	Name of the Programme	Duration of the Programme	Seats Available for Admission	Eligibility for Admission	Medium	Mode of Admission	Prog-ramme Fee
1	MHM	02 Years	15	Graduation in any stream with 45 % marks (42.75 % marks for SC/ST/ differently- abled candidates)	English	Merit of the qualifying examination	₹ 20000/- Per Year
2	BHM	04 Years	30	12th pass in any stream with 45% marks (42.75% marks in case of SC/ ST/differently- abled candidates)	English	Merit of the qualifying examination	₹ 10000/- Per Year

Faculty List

Sr. No.	Name	Designation	Subject/Specialization	Academic Qualification
1	Dr. Shafali Nagpal	Associate Prof. & Chairperson	Managment	PhD
2	Mr. Pankaj Misra	Assistant Professor	Food Production	BHMCT, MTM

DEPARTMENT OF COMPUTER SCIENCE & ENGINEERING AND INFORMATION TECHNOLOGY

Brief Introduction

The Department of Computer Science & Engineering and Information Technology is rapidly growing department under the Faculty of Engineering & Technology. The department provides excellent facilities like over 250 networked computers with 01 Gbps bandwidth, well equipped laboratories, seminar hall, rich library, class rooms equipped with LCD projectors & internet connectivity and student activity centre equipped with audio-visual aids. The department helps in arranging placement for the students in renowned companies like TCS, Infosys, HCL etc. The department also offers scholarships like GATE, DLF, Post Matric etc.



Prof. Sushma Yadava during a Workshop organised by the Department

Programmes Offered

Sr. No.	Name of the Prog.	Dur-ation	Eligibility for Admission	Seats Avail-able	Mode	Medium	Prog. Fee
1.	*PhD in Computer Sciences & Engi-neering	02-04 Years	Masters Degree in the subject concerned with at least 55% marks in aggregate (52.25% for SC/ST/differently-abled candidates) or an equivalent grade from a University or a recognized institution of higher learning.	09	Entrance Test & Interview	English	Approx. ₹25,000/- to ₹50,000/- Details on Page No. 59 & 60
2.	M.Tech in Network Security	02 Years	a. BE/ B.Tech with 50% marks aggregate(47.50% for SC/ST/ differently-abled candidates) in Computer Science & Engineering/ Computer Engineering/ Computer Science/ Information Technology or MCA/M.Sc(Computer Science)/ M.Sc.(Information Technology) regular mode with 50% marks aggregate (47.50% for SC/ST/ differently-abled candidates) from recognized University.	20	On the basis of GATE score and thereafter merit prepared on the basis of marks obtained in the qualifying examination	English	₹ 37,500/- per year including the examination fee. (₹ 19,400/- at the time of admission)

Sr. No.	Name of the Prog.	Dur-ation	Eligibility for Admission	Seats Avail-able	Mode	Medium	Prog. Fee
			(Note: The candidate possessing M.Sc & MCA degrees seeking admission in M.Tech Network Security must be from science stream at undergraduate level.) b. No candidate who is in employment (full time/part time/ honorary service) shall be eligible to take admission in M.Tech. programme without taking leave from her institute/office from the date of admission to the termination of her examination including other essential requirements. She has to submit an affidavit in this regard. If found violation of this rules her admission shall stand cancelled.		for the vacant seats, if any.		
3.	B.Tech in 1. Computer Sciences & Engineering, 2. Information Technology	04 Years each	As per Haryana State Technical Education Society's Broucher 2019-20	60 in each discipline + 10% in 2nd year through LEET.	JEE (Main) (online off campus coun-seling conducted by HSTES)	English	₹ 46400/- per year including the examination fee. (₹ 23,225/- at the time of admission)

***Thrust area for Ph. D:** Information Security, Network Security, Computer Architecture and Data Compression.

Faculty List

Sr. No.	Name	Designation	Educational Qualification
1.	Prof. Ajit Singh	Professor & Chairperson	PhD, MTech., BTech
2.	Mr. Vikas Malik	Assistant Professor	MTech, MCA
3.	Mrs. Sonal Beniwal	Assistant Professor	MTech, BE
4.	Mr. Vinod Saroha	Assistant Professor	MTech, MCA
5.	Ms. Manju Saroha	Assistant Professor	MTech, BTech
6.	Dr. Sunita Rani	Assistant Professor	PhD, MTech, BTech

Note:- Other important information/notes related to Eligibility/Admission in Department of Electronics and Communication Engineering, Department of Fashion Technology and Department of Computer Science Engineering and Information Technology under the Faculty of Engineering and Technology are as following.

1. The entrance test to all Ph.D. programme will be held in multipurpose hall of Teaching Block-II on the date decided by the University..
2. The syllabi for entrance test for all Ph.D programme in different Departments of Faculty of Engineering and Technology will be the GATE syllabus of concerned branch.

3. The semester fee after the 1st semester should be submitted up to 30th July for odd and up to 15th January for even semester. Thereafter fine will be charged up to 30 days as per university norms as follows:

4.

Type of Fee	Last date	With late fee of Rs 200/-	With late fee of Rs 500/-	With late fee of Rs 1000/-	After 30 days
Annual Fee/ Odd semester fee	30th July every year	For first 10 days	For first 15 days	Up to 30 days after the last date	Admission to be cancelled and the entire paid amount to be forfeited
Even Semester Fee	Up to 15th January	For first 10 days	For first 15 days	Up to 30 days after the last date	

5. Application form complete in all respect along with all relevant document and qualifying degree should be submitted on or before closing date of application. However, students having result awaited can submit the result of qualifying examination for consideration one day before the display of merit upto 3.00 PM in the office of concerned department/Admission Committee.
6. The M.Tech Network security is UGC innovative programme.
7. The candidates having supplementary/compartement/reappear in the qualifying examination shall not be allowed admission to any course in the University Teaching Departments under the Faculty of Engineering and Technology.
8. All original certificates of candidates pertaining to the eligibility will be required at the time of admission.
9. Candidates, who have recently passed/appeared the qualifying examination in 2019, must submit Character Certificate from the Head of the institution last attended.
10. All courses through correspondence / distance education mode of all the Statutory University/ deemed to be University including open/private universities established by an act of State Legislature/ Parliament which are approved by University Grant Commission and Distance Education Council or the Joint Committee of UGC, AICTE and DEC as the case may be. However, updated list of such University may be seen on DEC website www.dec.ac.in. It will be responsibility of the student to produce the proof of approval of her course/programme/degree by Distance Education Council or Joint Committee of DEC, UGC and AICTE as the case may be.

Distribution and Reservation of Seats

1. The reservation of seats is as per the Reservation Policy of the State Govt. and is subject to any change/amendment by the State Govt. from time to time.
2. All the eligible candidates whether from Haryana or from Reserved Categories shall also compete for seats allocated under All India Category.
3. All eligible candidates of reserved categories shall be considered first for Haryana General Category seats.
4. The B.C candidates (Block 'A' 'B', & C, EDP) for benefit of reservation shall also have to furnish a affidavit/ undertaking to the effect she is not covered under the criteria of creamy layer. The said Affidavit/ Undertaking shall be furnished both by the father and mother of the candidates.

5. Only those candidates having a permanent disability of not less than 40% (being otherwise fit for admission to the course) will be considered for admission "Differently able person" Certificate must be from the Chief Medical Officer of the concerned District. "Differently-abled" candidates belonging to Haryana are required to submit the certificate.
6. Children & grand-children (Maternal & Paternal) of Freedom Fighters of Haryana who wish to be considered for reservation must submit a certificate from the Deputy Commissioner of the concerned District.
7. Candidates who have passed their qualifying examination from a University College/ School situated within the State of Haryana will be deemed to be Haryana Residents and will not be required to submit certificate of Bonafide Resident of Haryana.
8. A candidate, who applied for both-reserved and general categories will be considered first in general category. In case, she is not selected in General Category she will be considered in reserved category, in case a candidate who applies for two reserved category seats, e.g. for SC/ESM, BC,ESM etc. will be considered in both the categories as per merit in respective category.
9. If the seats reserved for "differently-abled person" remain vacant due to non-availability for suitable "differently-abled person", it may be offered to Ex-servicemen and their ward (1%) and dependents of Freedom Fighters (1%). The reservation policy is subject to revision/State Government decision and the same as applicable on the last date of submission of admission form, shall be followed.
10. If a candidate is admitted on the basis of claim that she belongs to the State of Haryana but at any subsequent time it is discovered that her claim was false, the student shall be removed from the institution, all fees and other dues paid upto the date of such removal shall be confiscated. The University may take such other action against the student and her parents/guardians as it may deem proper in the circumstances of any particular case.

Counseling Procedure

- (i) It is mandatory for all candidates seeking admission to attend the counseling, as per the notified schedule. On the day of counseling the candidates will be called for counseling/admission on their turn in order of merit.
- (ii) The candidate will be required to present herself before the Counseling Board of respective department and mark his/her presence and then she will produce all original certificates for verification and checking of eligibility for the programme (s) for which she is eligible.
- (iii) On ascertaining the eligibility, the committee will allot a seat as per merit/preference subject to availability of seat.
- (iv) The committee will issue admission letter, on the basis of which the candidates will have to deposit fees on the spot. Candidates are therefore advised to bring the required amount for depositing the fees at the time of counseling failing which their admission shall stand forfeited. If a candidate does not deposit the fees after the issue of admission letter, she shall not be allowed to participate

in the subsequent counseling. However, if a candidate after depositing the fees wants to shift from one programme to the other she will be allowed to do so in the subsequent counseling subject to her eligibility and availability of seat(s).

- (v) The candidate then will report to the Registration Committee for registration. The officials dealing with Registration of students will be available in the counseling hall/department concerned.
- (vi) The first and second counselling in the Department of CSE & IT under the Faculty of Engineering & Technology in M.Tech Programme will be open for all candidates i.e. GATE and NON-GATE together; First of all, seats will be filled up on the basis of valid GATE score and remaining seats, if any, will be filled up on the basis of merit of qualifying exam.

Important Note for Counseling

- (i) If a candidate is not in a position to attend the counseling in person because of serious illness or accident, she can authorize in writing her parent or guardian to attend the counseling. However, she must send a medical certificate from a Medical Officer of a Govt. Health Center/Hospital with his/her parent or guardian in case he/she is unable to attend the counseling.
- (ii) Request for changing the date for counseling will not be entertained. The counseling also establishes the identity and antecedents of the candidates. All original certificates will be verified at the time of counseling.
- (iii) The candidate who did not attend the first or second counseling(s) she may be allowed to attend the subsequent counseling according to her merit and eligibility.
- (iv) The candidate who did not attend the first or second counseling(s) she may be allowed to attend the subsequent counseling according to her merit and eligibility.
- (v) The counseling will start at 10.30 a.m. sharp. The candidate, who reports late i.e. after her name had been called, will be considered subject to availability of seats at the point of time in the respective category. Venue of the counseling will be the office of the Chairperson of the respective Department. Any change in the venue will be notified on the University departmental notice board
- (vi) The seats remaining vacant in reserved category after the first counseling, will again be offered to the same reserved category in the second counseling. The seats still remaining vacant after the second counseling will be first offered to the candidates of the concerned reserved category at the start of the third counseling and the seats remaining unfilled upto 4.00 p.m. after being offered to the candidates of reserved category, will be converted into General Category and filled accordingly.
- (vii) In first and second counseling and in the beginning of the third counseling, the vacant seats will be first offered to the relevant categories of candidates and if some seat of BC (A) and BC (B) still remain unfilled upto 2.00 p.m. these will be filled from 2.00 p.m. to 4.00 p.m. by drawing combined merit list of the candidates belonging to BC (A) and BC(B) categories. If the seats still remain vacant, these will be converted into General Category and filled accordingly at 4.00 p.m.

- (viii) Regarding filling of Backward Class (C) and Economically Backward Persons (EBP) categories seats, these will be offered according to their reservations in the first and second counseling and also in the third counselling upto 4.00 p.m. If seats in these categories still remain vacant, these seats in these categories still remain vacant, these sets will be offered to the General Category candidates at 4.00 p.m. on the day of third counseling.
- (ix) Regarding change from differently abled person to ESM/FF category there will be no such change in the first and second counseling, but if seat remain unfilled due to non-availability of eligible candidates, they will be first offered to the relevant category of the candidates, and if the same remain unfilled upto 2.00 p.m. these will be filled from the available candidates of ESM/FF category on merit, If the seats still remain vacant, these will be converted into General Category and filled Accordingly at 4.00 p.m.

DEPARTMENT OF ELECTRONICS AND COMMUNICATION ENGINEERING

Brief Introduction

The Department of Electronics and Communication Engineering offers quality teaching in various subjects pertaining to ECE and is equipped with laboratories such as electronic device and circuit, digital circuit and system, linear integrated circuit, communication, microprocessor, advanced communication, circuit simulation, digital signal processing, data acquisition, virtual simulation environment MATLAB, Simulink, Multisim and free open source environment Scilab, Octave etc. The students are given rigorous hands on training through these laboratories. The department is committed to overall development of students and organizes various customized in-house programmes, training and placement activities, cultural and sports programmes under the aegis of students' ELECOM society. The department recently established Ericsson Skill Development Centre to train the students for placement in telecom sector. The students of the department are placed in reputed companies through on/off campus placement drives.



Dr Kiran Kamboj, Registrar, BPSMV and Officials of ERICSSON Company during the inauguration of Ericsson Skill Centre at BPSMV

Programmes Offered

Sr. No.	Name of the Prog.	Duration	Seats Available	Eligibility for Admission	Medium	Mode	Prog. Fee
1.	Ph.D. Electronics and Communication Engineering	02 - 04 Years	08	Masters Degree in the relevant subject with at least 55% marks in aggregate (52.25% for SC/ST/ differently able candidate s) or an equivalent grade from a university or a recognized institution of higher learning.	English	Entrance Test (based on GATE syllabus) & Interview	Approx. ₹25,000/- to ₹50,000/- Details on Page No. 59 & 60
2.	B.Tech Electronics and Communication Engineering	04 Years	60+20% in 2nd year through LEET	As per Haryana State Technical Education Society's (HSTES) Brochure 2019	English	JEE Main 2019 (Online off campus counseling conducted by HSTES)	₹45,00/- per year (₹22,700/- at the time of admission + ₹ 1000 examination fee per year)

* **Thrust Areas for PhD:** Electronics & Communication Engineering, Renewable Energy Systems.

Faculty List

Sr. No.	Name	Designation	Subject/Specialization	Academic Qualification
1	Prof. Vijay Nehra	Professor and Dean	Plasma Electronics, ICT for rural development, Solar PV System, Image Processing	B.Tech, ME, PhD
2	Mrs. Priyanka Anand	Assistant Professor and In-charge	Control & Instrumentation, Renewable Energy Systems, Soft Computing Techniques	BE, M.Tech
3	Mrs. Sudesh Nandal	Assistant Professor	Wireless Communication, Embedded System	BE, ME
4	Dr. Sandeep Dahiya	Assistant Professor	High Speed Interconnects, Low power VLSI Design, Nanotechnology Design and Spintronics, Optical Communication	BE, M.Tech, PhD
5	Mr. Rajender Kumar	Assistant Professor	Image & Video Compression, VLSI Design	BE, M.Tech
6	Mr. Krishan Kumar	Assistant Professor	Image & Video Compression	BE, M.Tech

DEPARTMENT OF FASHION TECHNOLOGY

Brief Introduction

The Department of Fashion Technology was established in the year 2008 with an aim to provide quality education in the field of fashion, textiles and apparel construction to fulfill the growing demands of fashion and apparel manufacturing industries. The department has state of the art laboratories such as Pattern Lab, Garment Construction Lab, Textile and Garment Testing Lab, Advance Research Lab, Computer Lab, Design Studio, TextileColoration lab, Fabric Formation Lab. The Department has educational partnership with Lectra Technologies and possesses Modaris, Diamino and Keledo Weave/Knit/Print/ Style software's for pattern making, styling and garment construction. The Department has a rich Alumni base with students working in major leading Apparel Units and Brands. Students are assisted to internships and final placements in leading companies of Fashion and Apparels. The students have access to well equipped library as well as subscription to journals/e-journals in the concerned field. The Department offers scholarships like GATE, DLF, Post Matric etc.

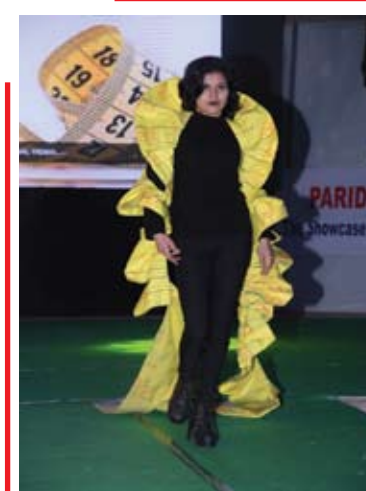

Fashion Show 'Paridhan' organized by the Department

Programmes Offered

Sr. No.	Name of the Prog.	Duration	Seats Available	Eligibility for Admission	Medium	Mode	Prog. Fee
1	B.Tech Fashion Technology	04 Years	60	As per HSTES Brochure 19-20	English	JEE (Main)	₹ 45,400/- per year
2	M.Tech in Functional Garments	02 Years	20	a) B.E./B.Tech with 50% in aggregate. (47.5% marks for SC/ST/differently abled candidates) in Fashion Technology/ Fashion and Apparel Engineering/ Textile Technology/ Textile Chemistry/ Textile Engineering/ Fiber Science or appropriate branch of Engineering and Technology or M.Sc. (Fashion Technology) regular mode with 50% in aggregate (47.5% for SC/ST/differently abled candidates) from recognized University. b) No candidate who is in employment (full/part time/ honorary service) shall be eligible to take admission without taking leave from her institute or office from the date of admission to the termination of exams including other essential requirements. She has to submit an affidavit in this regard. If a candidate is found violating this rule, the admission shall be cancelled.	English	On the basis of GATE score and thereafter merit prepared on the basis of marks obtained in the qualifying examination for the remaining vacant seats, if any.	₹ 37,500 per year including the examination fees.

Faculty List

Sr. No.	Name	Designation	Subject/Specialization	Academic Qualification
1.	Prof. Lalit Jaipura* (*on Lien)	Professor	Textile Processing	Ph.D.(Tech.), M.Sc.(Tech.) & B.E
2.	Mr Harinder Pal	Assistant Professor & In-charge	Garment Testing	M.Tech., B.Tech.
3.	Mr Ashish Hooda	Assistant Professor	Garment Construction	M.F.Tech., B.Tech.

DEPARTMENT OF BASIC & APPLIED SCIENCES

Brief Introduction

The Department of Basic and Applied Sciences came into existence in July, 2013. The department is committed to empower the girl students in the field of basic sciences. Workshops, study tours, sports meets, cleanliness drive etc are organised by the department from time to time. The department also organizes parent teacher meet to keep parents informed and obtain their feedback. The basic aim of the department is to inculcate scientific temperament and love for basic sciences.



Faculty and Students

Programmes Offered

Sr. No	Name of the Prog.	Duration	Seats Available	Eligibility for Admission	Medium	Mode	Prog. Fee
1	M.Sc. (Mathematics)	02 Years	30	B.A./B.Sc./B.A. (Hons)/B.Sc. (Hons) With (50% Marks for general category and 47.5% marks for reserved category) in aggregate with Mathematics as one of the subjects.	English	*Entrance Test	₹ 20,000/- per year
2	M.Sc. (Physics)	02 Years	30	B.Sc. (Hons) in Physics/B.Sc. With Physics & Mathematics as two of the main subjects with (50% Marks for general category and 47.5% marks for reserved category)	English	*Entrance Test	₹ 20000/- per year
3	M.Sc. (Chemistry)	02 Years	30	B.Sc. (Hons) in Chemistry/ B.Sc. with Chemistry as one of the main subjects with (50% Marks for general category and 47.5% marks for reserved category)	English	*Entrance Test	₹ 20000/- per year

*Centralized online admission to be done by MD University, Rohtak

Faculty List

Sr. No.	Name	Designation	Subject/Specialization	Academic Qualification
1	Mrs. Renuka Grover	Associate Professor (BPSIHL)	Chemistry	M.Phil

Sr. No.	Name	Designation	Subject/Specialization	Academic Qualification
2	Dr. Sushma Joshi	Associate Professor (BPSIHL)	Physics	PhD
3	Dr. Sunil Kumar	Assistant Professor & Incharge	Mathematics	PhD
4	Dr. Asha	Assistant Professor	Physics	PhD
5	Dr. Bhupinder Singh	Assistant Professor	Environmental Studies	PhD
6	Dr. Suman B. Kuhar	Assistant Professor (BPSIHL)	Physics	PhD

DEPARTMENT OF GEOGRAPHY

Brief Introduction

The department of Geography is the latest university teaching department to be established. The course shall prepare the students for pursuing career in teaching, urban and regional planning, remote sensing and geographical information systems. The programme has been structured in such a manner that it would enable the students to have job opportunities in Survey of India, Census of India, town and county planning and tourism. The Students can further do research in the broad fields of Environment Geography, Agricultural Geography, Urban Geography, Health Geography, Gender Geography, Rural Settlement Geography, Geomorphology etc. The department will ensure availability of facilities like computer laboratory, Cartography laboratory and good library.

Programmes Offered

Sr. No.	Name of the Prog.	Duration	Seats Available	Eligibility for Admission	Medium	Mode	Prog. Fee
1	M.Sc Geography	02 Years	30	Graduation with Geography OR B.Sc Geography OR B.A. Geography (Hons.) with 50% (for General Category) and accordingly for Reserved Category	English/Hindi	*Entrance Test	₹ 10,000/- per Semester

*Centralized Online Admission to be done by Kurukshetra University, Kurukshetra.

Faculty List

Sr. No.	Name	Designation	Subject/Specialization	Academic Qualification
1	Dr. Kokila Malik	Associate Professor & Chairperson (BPSIHL)	Population Geography	PhD
2	Dr. Sneha Sangwan	Associate Professor (BPSIHL)	Population Geography	PhD

DEPARTMENT OF SOCIAL WORK

Brief Introduction

The Department of Social Work has been established with an objective to train the prospective social workers in social outreach skills. The curriculum is designed to teach, train and prepare human resources with scientific knowledge and professional acumen. The programme is aimed at career opportunities and providing socially relevant social work training to the students so that they respond to the field requirements keeping in tune with the contemporary social realities. The teaching and training is provided through class room and intensive social work practicum training through community & agency field work, seminars and group discussions, study tours, summer and block placements etc.



Prof. Sushma Yadava during academic cum cultural events organized by the Department

Programmes Offered

Sr. No.	Name of the Prog.	Duration	Seats Available for Admission	Eligibility for Admission	Medium	Mode	Prog. Fee
1	*PhD Social Work	04 Years	04	M.A. in Social Work with at least 55% marks for General Category/SBC/OBC & 45% marks for SC/ST/PH.	English	Entrance Test	Approx. ₹25,000/- to ₹50,000/- Details on Page No. 59 & 60
2	MA in Social Work	02 Years	30	Graduation in any stream with at least 55% for general category/SBC/OBC and 45% for SC/ST/PH.	Hindi/English	Entrance Test**	₹ 7500/- per Semester

*Thrust Areas for PhD: Social Work

**Centralized Online Admission to be done by Kurukshetra University, Kurukshetra.

Faculty List

Sr. No.	Name	Designation	Subject/Specialization	Academic Qualification
1	Dr. Manju Panwar	Assistant Professor & Incharge	Rural Development, Gender studies & Community organisation.	MA in (Social Work), PhD
2	Dr. Deepali Mathur	Assistant Professor	Gender Development, human right, working with family and children	PhD, MA (Social Work)
3	Mr. Gian Mehra	Assistant Professor	Human Resource Management	M.A. (Social Work), M.A. (English)

Achievements of the Department

- Mutual exchange of knowledge with experts from University of Warwick, U.K, Durban University of Technology, South Africa, Lingnan University, South Korea and Sri Lanka.
- Associated with Unnat Bharat Abhiyan (UBA), a flagship program of Ministry of Human Resource Development (MHRD) Government of India.
- Certificate of Appreciation from Annual Status of Education Report (ASER), India.
- Organized International Symposium on "Community Engagement and Social Development: Some Lessons from Developing Countries" and two National Workshops on 'Best Practice of Rural Development and Community Engagement' and 'Sustainable Development Goals and Social Work Intervention; Opportunities and Challenges'.

DEPARTMENT OF HISTORY AND ARCHAEOLOGY

Brief introduction

The Department of History and Archaeology has been established with an objective to promote advanced study of History and Archaeology. The Department organizes field and on site visits for enabling students to acquire the first hand knowledge of related domains of knowledge. The Department regularly conducts extracurricular activities for exposing students to Indian values and culture. The Department has organized the first National Conference on "Contemporary Issues in Indian History and Culture" and also published an edited a book on this theme. The Department has a vision to establish a museum of Science and Archaeology in the near future.



Prof. Sushma Yadava and others releasing a Book

Programmes Offered

Sr. no.	Name of the Prog.	Duration	Admission Eligibility	Seats Available	Made	Medium	Prog. Fee
1	M.A. History & Archaeology	02 Years		40	Entrance Test*	Hindi & English	₹15000/- Per Year

*Centralized Online Admission to be done by Kurukshetra University, Kurukshetra.

Faculty List

Sr. No	Name of Employee	Designation	Specialization	Qualification
1.	Dr. Babita	Assistant Prof. & Incharge	Ancient Indian History and Culture	M.A, M.Phil, Ph.D

DEPARTMENT OF ECONOMICS

Brief Introduction

The Department of Economics endeavors to impart specialized knowledge and to create a class of skilled professionals and intellectuals to copeup with the challenges in the era of globalization. The Department achieved a milestone in short span of time by organizing two International Conferences in association with Banque Populaire Chair in Microfinance of the Burgundy School of Business, France in which more than 250 participants from 12 countries participated. The department has also organized a National Student Seminar where more than 120 students participated and a state level quiz competition with participation of more than 30 teams from all over Haryana was organised. The department is equipped with all modern facilities helpful in learning and teaching of economics.



Prof. Sushma Yadava and others releasing a Book

Programmes Offered

Sr. No.	Name of The Prog.	Duration	Eligibility for Admission	Seats Available	Mode	Medium	Prog. Fee
1	B.A (Hons) Economics	03 Years	12th pass in any stream with 45% marks (42.75% marks in case of SC/ST/ differently- abled candidates)	30	Merit of the qualifying examination	English	Rs.10,000/- per year
2	M.A. Economics	02 Years	As per centralized admission norms prescribed by Kurukshetra University, Kurukshetra	30	Centralized admission to be conducted by Kurukshetra University, Kurukshetra	English/ Hindi	Rs.10,000/- per year

Faculty List

Sr. No.	Name	Designation	Acadmic Qualification
1	Prof. Surender Mor	Professor, Dean & Chairperson	MA, PhD
2	Dr. Kiran Lamba	Assistant Professor	MA, PhD
3	Mrs. Anju Rani	Assistant Professor	MPhil, MBA

DEPARTMENT OF POLITICAL SCIENCE

Brief Introduction

The Department of Political Science has been established to facilitate the study of Political Science at Post Graduate and Research levels. The department is committed to meet the demands of rural girl students desirous of pursuing their career in Political Science. The department makes continuous efforts to inculcate in them critical thinking and acumen to perspectivize various contemporary political and social issues.



Prof. Sushma Yadava and others releasing a Book

Programmes Offered

Sr. No	Name of the Prog.	Duration	Eligibility for Admission	Seats Available	Mode of Admission	Medium	Prog. Fee
1	MA Political Science	02 Years	B.A. with 45% marks for General category and (42.75% marks for SC/St/ differently-abled candidates) OR Any other examination recognized by BPSMV as equivalent thereto.		Entrance Test*	English/Hindi	₹ 15000/- per year

*Centralized Online Admission to be done by Kurukshetra University, Kurukshetra.

Faculty List

Sr. No.	Name	Designation	Academic Qualification
1	Dr. Ashok Verma	Associate Professor & Chairperson	PhD
2	Shri Rampal	Assistant Professor (BPSIHL)	MA, M.Phil (Pol. Science)

DEPARTMENT OF PHARMACEUTICAL EDUCATION AND RESEARCH

Brief Introduction

The Department of Pharmaceutical Education and Research is situated at South Campus of the University i.e. Bhainswal Kalan. It is a sprawling pollution free campus & spread over 20 acre of land. The Department aims to provide an opportunity to female candidates to join Pharmaceutical Profession. The programmes offered are approved by Pharmacy Council of India, New Delhi & All India Council for Technical Education, New Delhi.



Computer Laboratory

Programmes Offered

Sr. No.	Name of the Prog.	Duration	Seats Available	Eligibility for Admission	Medium	Mode	Prog. Fee
1.	PhD Pharmaceutical Sciences	As per PhD Ordinance of the University	02	As per Ph.D Ordinance of the University	English	Entrance Test & Interview	Approx. ₹25,000/- to ₹50,000/- Details on Page No. 59 & 60
2.	Bachelor of Pharmacy (B.Pharm.)	04 Years	60	As per PCI norms (Pass in 10+2 Examination with English as one of the subjects & Physics, Chemistry, Mathematics/ Biology as optional subjects individually)	English	Merit of qualifying Examination/ Entrance Test	₹ 37,200/- (for first year) & ₹35,700/- (from second to fourth year)
3.	Bachelor of Pharmacy (B.Pharm.) (Lateral Entry in 2nd Year)	03 Years	06+ vacant seats of the first year	Pass in Diploma in Pharmacy from PCI approved Institution.	English	Merit of qualifying Examination/ Entrance Test	₹ 37,200/- (for second year) & ₹35,700/- (from third to fourth year)

Faculty List

Sr. No.	Name	Designation	Subject/Specialization	Academic Qualification
1	Prof. Neelam Jain	Professor, Dean & Chairperson	Pharmaceutical Chemistry	PhD (Pharmaceutical Sciences)
2	Mr. Anil Hooda	Assistant Professor	Pharmaceutical Chemistry	M.Pharm. (Pharmaceutical Chemistry)
3	Mr. Ashwani Arya	Assistant Professor	Pharmacology	M.Pharm. (Pharmacology)

DEPARTMENT OF PHYSICAL EDUCATION

Brief Introduction

The Department of Physical Education has been established to provide qualitative academic programmes in Physical Education. The department shall provide state of the art theoretical and practical training to the admitted students and produce quality human resources for the country. The department has good paraphernalia required for programmes in Physical Education.



BPSMV Volleyball Team participated in North Zone Volleyball Tournament

Programmes Offered

Sr. No.	Name of the Prog.	Dur-ation	Eligibility for Admission	Seats Available	Mode	Medium	Prog. Fee
1	Bachelor of Physical Education and Sports (B.P.E.S)	03 Years	10+2 with 50% marks (5% relaxation in case of Participation in games at National/ International level recognized by IOA or students belonging to SC/ST category). Student should be below the age of 26 year on 1st July 2017 (3 years relaxation for participation in National/International Games recognized by IOA or students belonging to SC/ST category) Submission of Physical fitness certificate issued by MSM Institute of Ayurveda, BPSMV is mandatory before admission.	50	Entrance Test	English/ Hindi	₹ 7000/- per year (First Year 1st sem- 4150/- 2nd sem- 2850/- Second Year 3rd sem- 3750/- 4th sem- 3250/- Third Year 5th sem- 6750/- (inclusive of 3,000 for Education tour) 6th sem- 3250)
2	Master of Physical Education and Sports (M.P.E.S)	2 Years	Bachelor of Physical Education (B.P.Ed)/B.PE/B.P.E.S /B.Sc in Health and Physical Education orequivalent with at least 50% marks The reservation in seats and	30	#Entrance Test + Physical Efficiency Test	English/ Hindi	1st sem. 5250/- 2nd sem. 4750/- 3rd sem. 5250/- 4th sem. 4750/- Total = 20,000/-

#Centralized Online Admission to be done by Kurukshetra University, Kurukshetra.

Note:

- Relaxation of 5% marks in the eligibility conditions can be given to those candidates who have won position at the Inter-University level. Candidate having compartment in the qualifying examination shall not be allowed admission to Bachelor of Physical Education (B.P.Ed) course even provisionally.
- Maximum marks obtained in any of the above mentioned examinations shall be counted for preparing merit list for admission to B.P.Ed.

Canadian Test

A Students must clear the following tests in a sequence from the starting line within 35 seconds and the total distance would be 70 meters:

- 8 feet long jump,
- Five time crossing over the width of 4' river/pit,
- Vaulting Horse of 3'2 height,
- Forward roll on mat,
- Crossing over the hurdle of 2'6 height,
- Carrying two buckets of sand up to finishing line 20 meter away.

*PET shall be conducted in July, 2019

BHAGAT PHOOL SINGH INSTITUTE OF TEACHER TRAINING & RESEARCH

Brief Introduction

The erstwhile B.P.S. College of Education established in the year 1968 has been renamed as B.P.S. Institute of Teacher Training & Research. The Institution emphasizes on personality development, honing of communication skills and professional efficiency of would be teachers. Since its inception the Institution has stressed on producing teachers of the highest quality and standards. The Institute is equipped with laboratories, library and other facilities essential for trainee teachers. The Institute has also undertaken many academic collaborations with other Institutes of education so that best pedagogical practices could be evolved.



Prof. Sushma Yadava and Prof. Rajnish during a programme organized by the Institute

Programmes Offered

Sr. No.	Name of the Prog.	Duration	Eligibility for Admission	Seats Available	Mode	Medium	Prog. Fee
1.	*Ph. D. in Education	02 ½ -05 Years	Master degree in a relevant discipline with 55% marks (50% marks for SC/ST/ differently abled candidates or an equivalent grade from a university or a recognized institution of higher learning. The Departmental Research Committee (DRC) of the department concerned shall decide, subject to the approval by the Academic Council, the relevance of allied subjects.	10	Entrance Test	English	Approx. ₹25,000/- to ₹50,000/- Details on Page No. 59 & 60

Sr. No.	Name of the Prog.	Duration	Eligibility for Admission	Seats Available	Mode	Medium	Prog. Fee
			Reservation in seats and relaxation in the qualifying marks shall be as per the rules of BPSMV/ State Govt.				
2.	M. Phil (Education)	01 Year	M.Ed./ M.A. Education with 55% marks in aggregate or an equivalent grade from a university or a recognized institute of higher learning. Reservation in seats and relaxation in qualifying marks shall be as per the rules of BPSMV/State Government.	15 (Seats may be decreased in accordance to UGC norms).	Entrance Test	English/Hindi	₹ 10,000/- per year
3.	M.Ed. (Master of Education)	02 Years	Candidate seeking admission to the M.Ed. programme should have obtained at least 50% marks or an equivalent grade in the following programmes: a) B.Ed., b) B.A. B.Ed, B.Sc. B.Ed., c) B.El.Ed., d) D.El.Ed. with an undergraduate degree(with 50% marks in each) Reservation in seats and relaxation in the qualifying marks shall be as per the rules of BPSMV/ State Govt.	50	Entrance Test/ Merit of the qualifying in exam	English/Hindi	₹ 10,000/- per year or as prescribed by the State Government
4.	M.A. (Education)	02 Years	Bachelor/ Master degree of a recognized university with at least 45% marks in aggregate or an equivalent grade from a university or recognized institution of higher learning. Reservation in seats and relaxation in qualifying marks shall be as per the rules of BPSMV/State Government.	30	Entrance Test/ Merit of the qualifying in exam	English/Hindi	₹ 10,000/- per year
5	B.Ed (Bachelor of Education)	02Years	Candidates with at least 50% marks either in the Bachelor's Degree and /or in the Master's Degree in science/ Social Sciences/ Humanity, Bachelors in Engineering or Technology with Specialization in Science and Mathematics with 55% marks Or any other qualification equivalent there to, are eligible for admission to the programme. Reservation in seats and relaxation in the qualifying marks shall be as per the rules of BPSMV/ State Government.	100	Entrance Test	English/Hindi	₹13,900/- per year or as prescribed by the State Government
6.	D.Ed. (Diploma in Education)	02 Years	Candidates with at least 50 % marks in the higher secondary (+2) or its equivalent examination are eligible for admission.Reservation in seats and relaxation in the qualifying marks shall be as per the rules of BPSMV/ State Govt.	50	Entrance Test	English/Hindi	₹ 18,400/- per year or as prescribed by the State Government

*Thrust Areas For Ph.D.

Philosophy of Education, Sociology of Education, Educational Technology, Educational

Psychology, Educational Administration, Management & Planning of Education, Decentralized Planning and Community Participation, Economics of Education, Education of Disadvantaged, Distance Education, Language Education, Comparative Education, Curriculum Development, Guidance and Counseling in Education, Evaluation System in Education, Science Education, Mathematics Education, Teacher Education, Special Education, Education for Excluded Group of Society, Moral Education and Physical Education. However, research areas are not confined to the above mentioned areas.

Faculty List

Sr. No.	Name	Designation	Educational Qualifications
1.	Dr. Renuka Sharma	Associate Professor	M.A. (Sociology), M.Ed., Ph.D. (Education)
2.	Dr. Suman Dalal	Associate Professor & Chairperson	M.A. (English), M.Ed., Ph.D. (Education)
3.	Dr. Sandeep Berwal	Associate Professor (on EOL)	M.Sc.(Physics), M.Ed., D.I.R., Ph.D.(Edu.)
4.	Ms. Priya Dhingra	Assistant Professor	B.Com. (Computer Applications), M.B.A., M.Ed.
5.	Sh. Sushil Kumar	Assistant Professor	B.Sc. (Medical), M.Sc.(Bio-Chemistry), M.Ed.,
6.	Dr. Anu Balhara	Assistant Professor	B.A.(Eng. Hons.), M.A. (English), M.Ed., Ph.D.
7.	Dr. Varuna	Assistant Professor	B.A.(Eng. Hons.), M.A. (English), M.Ed., Ph.D.
8.	Dr. Reena Rani	Assistant Professor	M.A.(Hindi), M.Ed., M.Phil. (Education), Ph.D. (Hindi), Ph.D. (Education)
9.	Dr. Sarla Rani	Assistant Professor	M.A. (Economics), M.Ed., M.Phil. (Economics), Ph.D
10.	Dr. Monika	Assistant Professor	M.A. (English), M.Ed., M.Phil. (English), Ph.D
11.	Dr. Yogesh Chander	Assistant Professor	B.A., B.PEd., Master in Physical Education, Ph.D., NIS Diploma in coaching Volleyball, 'A' grade certified coach (Volleyball) from N.I.S., Patiala
12.	Dr. Poonam	Assistant Professor	B.Sc., M.Sc. (Zoo), M.Phil (Zoo), B.Ed., M.Ed., Ph.D

MARU SINGH MEMORIAL INSTITUTE OF AYURVED

Brief Introduction

Established in the year 1973, M.S.M. Institute of Ayurved has been relentlessly promoting Indian System of Medicine through various academic programmes offered by it and its hospital services. The institute has dedicated and well equipped laboratories, cadaver dissection hall and modernized pathology laboratory, enriched library with more than 10,000 Ayurved classical books and modern books, self-regulated well-equipped pharmacy unit, sprawling herbarium garden where more than 210 species of herbs are grown. The institute has 60 bedded hospital to sharpen the clinical skills of upcoming doctors. The hospital is capable



Prof. Sushma Yadava, Faculty & Students of MSM Institute of Ayurved with Prof. B.K. Kuthiala, Chairperson, Haryana Higher Education Council

of dealing with different emergencies round the clock apart from having OPD and IPD facilities with multi-specialty approach. The efficacy of the hospital is also enhanced by using various modern diagnostic tools i.e. 'X'-Ray, ECG and Pathology laboratory. The hospital has maintained its reputation as a referral Centre of specialized myriad Ayurved treatment & various elective surgical procedures. A separate seminar hall with a sitting capacity of 200 persons is an integral part of the institution. The institute has the privilege to have highly motivated and dedicated teaching staff enabling its students to get selected in PG programmes offered by India's best Ayurvedic Institutions.

Programmes Offered

Sr. No.	Name of the Prog.	Duration	Eligibility for Admission	Seats Available	Mode	Medium	Prog. Fee
1.	*BAM.S (Bachelor of Ayurveda Medicine and Surgery)	04½ Years followed by a rotatory Internship of one year	The candidate must have passed any of the qualifying examinations (Class XII or equivalent) provided also that to be eligible for NEET (UG) - 2019, the candidate must have passed in the subjects of Physics, Chemistry, Biology/ Bio-technology and English individually and must have obtained a minimum of 50% marks taken together in Physics, Chemistry and Biology/ Bio-technology at the qualifying examination Minimum Age 17 Years	60	Through Centralized Counseling on the basis of rank obtained in the NATIONAL ELIGIBILITY CUM ENTRANCE TEST - NEET (UG), 2019	English/ Hindi	₹67,500/- Per Year
2.	Diploma in Ayurvedic Pharmacy D.Pharm (Ayu.)	02 Years	10+2 or Equivalent with PCB/ 10+2 Age 17-30 Years	30	Merit of the qualifying examination	English	₹10,000/- Per Semester

Sr. No.	Name of the Prog.	Duration	Eligibility for Admission	Seats Available	Mode	Medium	Prog. Fee
3.	Diploma in Ksharsutra Therapy D.K.T.	01 Year	Bachelor of Ayurvedic Medicine and Surgery (B.A.M.S.)	05+ 02 (Super-numerary for CCT)	Merit of the qualifying examination	English	₹15,000/- Per Semester
4	Diploma in Panchkarma Therapy D.P.T.	01 Year	The candidate must have passed 10+2 class or an examination recognized as equivalent to 10+2 with at least 40% marks in aggregate general category (38% marks for SC/ST/ Differently-abled Candidates) Age 17-30 Years	30 + 05 (Super-numerary for CCPT)	Merit of the qualifying examination	English	₹12,500/- Per Semester
5.	Diploma in YOGA Science D.Y.Sc.	01 Year	The candidate must have passed 10+2 class or an examination recognized as equivalent to 10+2 with at least 40% marks in aggregate general category (38% marks for SC/ST/ Differently-abled Candidates) Minimum Age 17 Years	20 + 10 Super-numerary for CCYN	Merit of the qualifying examination	English	₹12,500/- per Semester

*Admission to BAMS for the academic year 2019 shall be done through the merit list of **National Eligibility cum Entrance Test (NEET)** conducted by NTA, Govt. of India.

Note:

- As per directions of the Ministry of AYUSH, Government of India, the seat matrix for admission shall be fifteen percent for all India quota and eighty five percent for the State and Union Territory quota.
- Interested candidates may regularly visit the website <https://ntaneet.nic.in> & <http://skau.in/> for any changes and further details regarding NEET UG-2019 and may visit the website <http://ayush.gov.in/> for any information regarding 15% all India quota seats.
- 15% all India quota seats will be filled by centralized counseling conducted by Ministry of AYUSH, Govt. of India (<http://ayush.gov.in/>) & remaining 85% seats will be filled by Shri Krishna AYUSH University Kurukshetra (<http://skau.in/>).

Facultywst

Sr.No.	Name	Designation	Specialisation	Academic Qualification
1	Dr. Vijay Kaushik	Professor	Kayachikitsa	BAMS, MD, PhD
2	Dr. Mahesh Dadhich	Professor & Principal	Dravya Guna	BAMS, MD, PhD
3	Dr. Sarla	Professor & Dean	Sharir Kriya	BAMS, Ph.D (Ayu)
4	Dr. P. K. Sharma	Associate Professor	Maulik Sidhant	BAMS, MD, PhD
5	Dr. S.P. Gautam	Associate Professor	Kayachikitsa	BAMS, MD, PhD

Sr.No.	Name	Designation	Specialisation	Academic Qualification
6	Dr. Veena Agarwal	Associate Professor	Swasthavritta	BAMS, MD
7	Dr. Sanjay Goswami	Associate Professor	Sharir Rachna	BAMS, MD
8	Dr. Vishnu Gautam	Associate Professor	Ras Shartra	BAMS, MD, PhD
9	Dr. B.C. Arya	Associate Professor	Shalya Tantra	BAMS, MS, PhD
10	Dr. G.K. Panda	Associate Professor	Prasuti & Stri Rog	BAMS, MS, PhD
11	Dr. M.K. Sharma	Associate Professor	Kaumar Bharitya	BAMS, MD
12	Dr. Mukesh Dubey	Associate Professor	Agad Tantra	BAMS, MD
13	Dr. Shobha	Associate Professor	Sharir Rachna	BAMS, MD
14	Dr. Vivek Agarwal	Associate Professor	Rog & Vikriti Vigyan	BAMS, MD, PhD
15	Dr. A.P. Nayak	Associate Professor	Kayachikitsa	BAMS, MD
16	Dr. Naresh Kumar	Associate Professor	Dravya Guna	BAMS, MD
17	Dr. Veena Himanshu Sharma	Associate Professor	Shalakya Tantra	BAMS, MD, PhD
18	Dr. Madhvi Seetha	Associate Professor	Panchkarma	BAMS, MD
19	Dr. Govind Prasad Gupta	Assistant Professor	Sharir Kriya	BAMS, MD
20	Dr. Manoj Gupta	Assistant Professor	Shalya Tantra	BAMS, MS
21	Dr. Vishal Sharma	Assistant Professor	Maulik Sidhant	BAMS, MD, PhD
22	Dr. Mahesh Sharma	Assistant Professor	Maulik Sidhant	BAMS, MD, MA SANSKRIT
23	Dr. Mamta Rani	Assistant Professor	Prasuti & StriRog	BAMS, MS
24	Dr. Deepmala U. Yadav	Assistant Professor	Kaumar Bharitya	BAMS, MD, PhD
25	Dr. Anuradha	Assistant Professor	Shalakya Tantra	BAMS, MS
26	Dr. Pankaj Rai	Assistant Professor	Rasa Shastra	BAMS, MD, PhD
27	Dr. Piyush Chaudhary	Assistant Professor	Rasa Shastra	BAMS, MD
28	Dr. Bijaya Kumar Gupta	Assistant Professor	Agad Tantra	BAMS, MD
29	Dr. Anil Kumar	Assistant Professor	Panchkarma	BAMS, MD
30	Dr. Pawan Kumar	Assistant Professor	Swasthavritta	BAMS, MD
31	Dr. Prashant Deshmukh	Assistant Professor	Rog & Vikriti Vigyan	BAMS, MD, PhD



Institute's Main Building

BHAGAT PHOOL SINGH INSTITUTE OF HIGHER LEARNING

Brief Introduction

Established in the year 1967, the BPS Institute of Higher Learning (formerly known as BPS Memorial Girls' College) is one of the oldest women colleges of Haryana and constituent institution of BPS Mahila Vishwavidyalaya. The institute has passed out many illustrious women students, who are serving society in different capacities. The institute is well equipped with Science Laboratories, Computer Laboratories, Smart Class Rooms, Play Grounds, Internet facility and other modern amenities.



Prof. Sushma Yadava with the faculty & students

Programmes Offered

Sr. No.	Name of the Prog.	Duration	Eligibility for Admission	Seats Available	Mode	Medium	Prog. Fee
1	M.Sc. in Home Science (Food & Nutrition)	02 Years	B.Sc. Home Science from any recognized university with at least 50% marks in aggregate in qualifying examination (47.75 for SC/ST/differentially -abled candidates).	24	Merit of the qualifying examination	English	Details on Page No. 51
2	B.A. with Compulsory Subjects: English, Hindi, Sanskrit Elective Subjects: Geography, Hindi, Music (V), Home Science, Sanskrit, Political Science, History, Mathematics & Economics	03 Years	10+2 with 45% marks in aggregate (42.75 for SC/ST/differentially- able candidates)	350	Merit of the qualifying examination	Hindi	Details on Page No. 51

Sr. No.	Name of the Prog.	Duration	Eligibility for Admission	Seats Available	Mode	Medium	Prog. Fee
3	B.Sc. (Medical)	03 Years	10+2 with Medical Subjects having 50% marks in aggregate (47.75 for SC/ST/ differentially -able candidates).	40	Merit of the qualifying examination	English	Details on Page No. 51
4	B.Sc. (Non-Medical)	03 Years	10+2 with Non Medical Subjects(PCM) heaving 50% marks in aggregate (47.75 for SC/ST/ differentially -able candidates).	60	Merit of the qualifying examination	English	Details on Page No. 51
5	B.Sc. (Computer Science)	03 Years	10+2 with Non Medical Subjects(PCM) heaving 50% marks in aggregate (47.75 for SC/ST/ differentially -able candidates).	30	Merit of the qualifying examination	English	Details on Page No. 51
6	B.Sc. (Home Science)	03 Years	10+2 with 45% marks in aggregate in Science or 50% marks in aggregate in Arts (42.75% marks for Arts % 47.75% in science for SC/ST/ differentially- able candidates).	50	Merit of the qualifying examination	English/ Hindi	Details on Page No. 51

The subject combination allowed for elective subjects is as following :

Political Science+ History, Political Science+ Sanskrit (Elective), Political Science+ Geography, Political Science+ Home Science, Political Science+ Music (V), Economics +History, Economics +Sanskrit (Elective), Economics +Geography, Economics +Home Science, Economics +Music (V), Mathematics +Economics, Mathematics + Sanskrit (Elective), History+ Music (V or Home Science or Geography or Economics, Geography+ Sanskrit (Elective)

Faculty List

Sr. No.	Name	Designation	Subject	Academic Qualification
1	Dr. Veena	Principal	Bio-Chemistry	M.Sc., PhD.
2	Dr. Sarita	Associate Prof.	Sanskrit	M.Phil, Ph.D.
3	Mrs. Renuka Grover	Associate Prof.	Chemistry	M.Phil
4	Mrs. Suman Rani	Associate Prof.	Mathematics	M.Phil.
5	Dr. Sushma Joshi	Associate Prof.	Physics	M.Sc. (Physics), M.Phil, Ph.D., APGDCA, M.Sc. (Computer Sc.), MCA, B.Ed.
6	Mrs. Upasana	Associate Prof.	Home Sc.	M.Sc. (Home Sc.)
7	Dr. Kokila Malik	Associate Prof.	Geography	M.Phil, Ph.D.
8	Dr. Kalpna Dahiya	Associate Prof.	Home Sc.	MSc. (Home Sc.), Ph.D.
9	Dr. Daisy	Associate Prof.	English	M.A., M.Phil (ELT), Ph.D.

Sr. No.	Name	Designation	Subject	Academic Qualification
10	Dr. Sunita Siwach	Associate Prof.	Music (V)	M.Phil, Ph.D.
11	Dr. Sneh Sangwan	Associate Prof.	Geography	M.Phil, Ph.D.
12	Dr. Santosh Hooda	Associate Prof.	Home Sc.	M.Sc. (Home Sc.), Ph.D.
13	Dr.Murti Malik	Associate Prof.	Hindi	M.Phil,Ph.D.
14	Mrs. Neetika	Assistant Prof.	English	M.Phil
15	Dr. Nutan	Assistant Prof.	Home Sc.	M.Sc (F&N) Ph.D.
16	Dr. Manju Dalal	Assistant Prof.	Economics	M.Phil, Ph.D.
17	Dr. Parvinder Kaur	Assistant Prof.	Home Sc.	Ph.D.
18	Sh. Ram Pal	Assistant Prof.	Political Sc.	M.Phil,
19	Dr. Shrilekha Chaubey	Assistant Prof.	Sanskrit	Ph.D.,
20	Mrs. Anita Atwal	Assistant Prof.	Home Sc.	M.Sc. (Home Sc.),
21	Dr. Suman	Assistant Prof.	Physics	M.Sc., Ph.D.
22	Mr. Rajesh Kumar	Assistant Prof.	Maths.	M.Sc.
23	Dr. Savina	Assistant Prof.	Botany	M.Phil, Ph.D.,
24	Dr.Sheela Kumari	Assistant Prof.	History	Ph.D
25	Mrs.Preeti Dhankhar	Assistant Prof.	Home Sc.	M.Sc. (Home Sc.)

Fee Structure Session (2019-20)

	Ist sem.		IInd sem.		Annual Grand Total	
Class	With out Practical	With Practical	With out Pr.	With Practical	With out Practical	With Practical
B.A.- I	2385+1000	2665+1000	840	1020	4225	4685
B.A.- II	1905+1000	2085+1000	660	840	3565	3925
B.A.- III	1905+1000	2085+1000	660	840	3565	3925
B.Sc.- I (Hm.Sc.)		3565+1000		1920		6485
B.Sc.- II (Hm.Sc.)		2625+1000		1380		5005
B.Sc.- III (Hm.Sc.)		2985+1000		1740		5725
B.Sc.- I (Medical)		3025+1000		1380		5405
B.Sc.- II (Medical)		2445+1000		1200		4645
B.Sc.- III (Medical)		2445+1000		1200		4645
B.Sc.- I (Non-Medical)		2845+1000		1200		5045
B.Sc.- II (Non-Medical)		2445+1000		1200		4645
B.Sc.- III (Non-Medical)		2265+1000		1020		4285
B.Sc.- I (Computer Sc.)		4665+1000		2520		8185
B.Sc.- II (Computer Sc.)		3765+1000		2520		7285
B.Sc.- III (Computer Sc.)		3585+1000		2340		6925
M.Sc.- I (Hm.Sc.)		16385+1000		2910		20295
M.Sc. - II (Hm.Sc.)		15085+1000		2910		18995

CENTRE FOR SOCIETY UNIVERSITY INTERFACE RESEARCH (CSUIR)

Brief Introduction

The Centre for Society University Interface & Research (CSUIR) was established in August 2010 to bridge the disconnection between Universities and society which is a rich store house of knowledge. CSUIR aims to understand the concept of rural sustainability and reinforcing the traditional agriculture character and strength of this country. CSUIR organizes courses and activities which are of direct relevance to the rural community. The Centre also seeks to formulate schemes that recover traditional good agriculture practices and sustain and conserve the vast knowledge reservoir of rural women.



Outreach Programmes

Programmes Offered

Sr. No.	Name of the Prog.	Duration	Seats Available	Eligibility for Admission	Medium	Mode	Prog. Fee
1.	Certificate of Proficiency in Micro Finance Practices & Women	01 Year	50	Registered Students of the University	English/Hindi	First-cum- first served basis	₹ 1000/- Per Semester
2.	Certificate of Proficiency in Folk Medicine	01 Year	50	Registered Students of the University	English/Hindi	First-cum- first served basis	₹ 1000/- Per Semester
3.	Certificate of Proficiency in Cooperative Management	01 Year	50	Registered Students of the University	English/Hindi	First-cum- first served basis	₹ 1000/- Per Semester
4.	Certificate of Proficiency in Integrated Energy & Resource Management	01 Year	50	Registered Students of the University	English/Hindi	First-cum- first served basis	₹ 1000/- Per Semester
5.	Diploma of Proficiency in Micro Finance Practices & Women	01 Year	50	COP in the concerned subject	English/Hindi	First-cum- first served basis	₹ 1000/- Per Semester
6.	Diploma of Proficiency in Folk Medicine	01 Year	50	COP in the concerned subject	English/Hindi	First-cum- first served basis	₹ 1000/- Per Semester
7.	Diploma of Proficiency in Cooperative Management	01 Year	50	COP in the concerned subject	English/Hindi	First-cum- first served basis	₹ 1000/- Per Semester
8.	Advanced Diploma of Proficiency in Microfinance Practices & Women	01 Year	50	DOP in the concerned subject	English/Hindi	First-cum- first served basis	₹ 1000/- Per Semester
9.	Advanced Diploma of Proficiency in Folk Medicine	01 Year	50	DOP in the concerned subject	English/Hindi	First-cum- first served basis	₹ 1000/- Per Semester

Faculty List

Sr. No.	Name	Designation	Subject/Specialization	Academic Qualification
1.	Dr. Anshu Bhardwaj	Asst. Prof. & Coordinator	Management	Ph.D.

REGIONAL CENTRE AT KHARAL (JIND)

Brief Introduction

The University has established its one of the Regional Centres at Kharal (Jind) with the objective to provide qualitative higher educational facilities to the rural girl students of the concerned area. Coincidentally the genesis of BPSMV and Regional Centre at Kharal goes back to the same philosophy of Arya Samaj; to empower women through education. The Centre shall promote both modern higher education and indian values.



Prof. Sushma Yadava and Dr Sashi Yadava with faculty and students



Prof. Sushma Yadava and Dr. Kiran Kamboj with the meritorious students and their parents

Programmes Offered

Sr. No	Name of the Prog.	Dur-ation	Seats Available	Eligibility for Admission	Medium	Mode	Prog. Fee			
1	B.A. with Com- pulsory Subjects: English, Hindi, Elective Subjects: Sanskrit, Political Science, wHistory, Mathe- matics & Economics	03 Years	120	10+2 with 45% marks in aggregate (42.75% for SC/ST/ differentaly-abled candidates	Hindi/ English	Merit of the qualify exam				Grand Total
							B.A I (I & II Sem)	2385+	1000	₹ 4,225/-
							B.A II (III & IV Sem)	1905+	1000	₹ 3,565/-
2	B.Sc (Non- Medical)	03 Years	60	10+2 with Non Medical Subjects (PCM) with 50% marks in aggregate (47.75% for SC/ST/ differentaly-abled candidates	English	Merit of the qualify exam	B.A III (V & VI Sem)	1905+	1000	₹ 3,565/-
							B.Sc I (I & II Sem)	2845+	1000	₹ 5,045/-
							B.Sc II (III & IV Sem)	2445+	1000	₹ 4,645/-
							B.Sc III (V & VI Sem)	2265+	1000	₹ 4,285/-

Sr. No	Name of the Prog.	Dur-ation	Seats Available	Eligibility for Admission	Medium	Mode	Prog. Fee			
3	B.A in Sanskrit (Hons.)	03 Years	60	10+2 with 45% marks in aggregate (42.75% for SC/ST/ differentaly-abled candidates	Sanskrit/ Hindi	Merit of the qualify exam	(I & II Sem)	2385+	1000	₹4,225
							(III & IV Sem)	1905+	1000	₹ 3,565
							(V & VI Sem)	1905+	1000	₹ 3,565
4	B.Com. (Hons.)	03 Years	60	Senior Secondary Examination i.e. 10+2 with Mathematics/ Commerce/ Economics with at least 45% marks (42.75% marks in case of SC/ST/ differently-abled candidates) in aggregate from a recognized Board of School or an equivalent examination	English/ Hindi	Merit of the qualify exam	₹ 6400/- per year			
5	M.A. English	02 Years	30	Graduation with 45% marks in aggregate (5% relaxation for SC/ ST/differently abled Candidates)	English	Merit of the qualify exam	₹ 15000/- per year			
6	M.A. Political Science	02 Years	40	B.A with 45% marks for General category and (42.75% marks for SC/ST/differently abled Candidates) OR any other examination recognized by BPSMV as equivalent thereto.	Hindi	Merit of the qualify exam	₹ 15000/- per year			

Faculty List

Sr. No.	Name	Designation	Subject/Specialization	Academic Qualification
1	Dr. Sunita Siwach	Associate Pofessor & Director	Music (Vocal)	M.A, M.Phil, Ph.D

REGIONAL CENTRE, LULA AHIR (REWARI)

Brief Introduction

The University has established its one of the Regional Centres at (Lula Ahir), Rewari with the objective to provide qualitative higher education to the rural girls of the area. The Centre has the facilities like Library, Laboratory for Physics, Chemistry and computer science. Its new building is expected to be constructed very soon. The centre offers transportation facilities from the nearby areas. The centre has a library with approximately 1000 books in stock.



Prof. Sushma Yadava being welcomed by Dr. Sushma Joshi, Director, RCLA



Faculty and Students

Programmes Offered

Sr. No.	Name of the prog.	Dur-ation	Eligibility for admission	Seat Available	Mode	Medium	Prog. Fee
1	B.A. with Compulsory Subjects: English, Hindi, Elective Subjects: Sanskrit, Political Science, History, Mathmatics & Economics	03 Years	10+2 with 45% marks in aggregate (42.75% for SC/ST/ differently-abled candidates)	60	Merit of the Qualifying exa- mination	Hindi/ English	1st Year=Rs4225/- 2nd Year=Rs3565/- 3rd Year=Rs3565/-
2	B.Sc (Non-Medical)	03 Years	10+2 with Non Medical Subjects (PCM) with 50% marks in aggregate (47.75% for SC/ST/ differently-able candidates	60	Merit of the qualifying exa- mination	English	1st Year=Rs5045/- 2nd Year=Rs4645/- 3rd Year=Rs4285/-

Sr. No.	Name of the prog.	Duration	Eligibility for admission	Seat Available	Mode	Medium	Prog. Fee
3	B.Com. (Hons.)	03 Years	Senior Secondary Examination i.e. 10+2 with Mathematics/ Commerce/ Economics with at least 45% marks (42.75% marks in case of SC/ST/ differently-abled candidates) in aggregate from a recognized Board of School or an equivalent examination	60	Merit of the qualifying examination	Hindi/ English	1st Year=Rs6400/- 2nd Year=Rs6400/- 3rd Year=Rs6400/-
4	M.A. Political Science	02 Years	Graduation with 45% marks in aggregate(5% relaxation for SC/ ST/ differently abled candidates)	30	Merit of the qualifying examination	English	Rs15000/-per year
5	M.A. English	02 Years	B.A. with 45% marks for general category and (42.75% marks for SC/ ST/ differently abled candidates) OR any other examination recognized by BPSMV as equivalent thereto.	40	Merit of the qualifying examination	English	Rs15000/-per Year

Faculty List

Sr. No.	Name	Designation	Subject/Specilization	Academic Qualification
1.	Dr. Sushma Joshi	Associate Professor & Director	Physics	M.Sc (Physics), M.Phil (Physics) Ph.D. (Physics) APGDCA, M.Sc (Computer Science) MCA, B.Ed.



NATIONAL CADET CORPS (NCC) UNIT

The University has established a NCC unit (Army Wing) affiliated to HR 12BN, Sonipat. The interested physically fit students are invited to enroll as NCC cadets. There are numerous benefits of joining NCC. The enrolled cadets will be trained to join armed forces as officers.

- Unit Incharge : Dr. Rajesh Hooda, Assistant Professor
- CTO/NCC Officer : Dr. Anu Bala, Assistant Professor



NATIONAL SERVICE SCHEME

Brief Introduction

The prestigious National Service Scheme (NSS) of the Government of India has been implemented by the University. The students are encouraged to enroll and participate in NSS which inculcate in them the spirit of social and national service. The enrolled students are awarded merit certificate which helps them in their future career. The NSS volunteers have been participating in Republic Day Parade and Leadership Camps organized throughout the country. The NSS Coordinator of the university, Dr. Sushma Joshi had the honor of leading "Beti Bachao, Beti Padhao" tableau of the Ministry of Women and Child Development, Government of India. The NSS Cell of the University has been organizing activities like Refresher Courses, Blood Donation Camps, Swachhta Abhiyan, Breast Cancer Awareness Programme, First Aid Training Programmes, Extension Lectures, Women Leadership and Skill Development Workshops etc. The important days like World Polio Day, Voter's Day, National Youth Day, NSS Day, Literacy Day, Republic Day and Independence Day etc. are celebrated by the NSS Cell.

- Programme Coodinator, NSS Cell : Dr. Sushma Joshi



Prof. Sushma Yadava , Faculty and students taking out a candle march for the Martyrs of Pulwama terrorist attack

UNIVERSITY CAMPUS SCHOOL

Brief Introduction

The Campus University School is a co-educational English medium Senior Secondary School, affiliated to the CBSE (Affiliation No. 520001). The school aims to develop students into productive and contributing members of the society, emphasizing on interactive curriculum, and providing learning through techno-conversational methodology along with a host of extracurricular activities., Healthy teacher-taught relationship, spirit of friendliness and a feeling of belongingness are our salient features. The school offers classes from Nursery to XII (Humanities and Commerce streams).

Principal : Dr. Saroj Singh, PhD, M.Phil, M.Ed., M.Sc.



Prof. Sushma Yadava and Principal Dr Saroj Singh with the meritorious students

KANYA GURUKUL SENIOR SECONDARY SCHOOL

Brief Introduction

Kanya Gurukul Senior Secondary School was established by Amar Shaheed Bhagat Phool Singh Ji in 1936 with just three students. Now, approximately 1500 students are studying in the school. The school is affiliated with Board of School Education Haryana, Bhiwani offering studies in English and Hindi medium stream, in Arts, Commerce and Science (Medical & Non-Medical). All the facilities which are essential for all round development of a student are available in the school.

Principal : Mrs. Sumita, M.A., B.Ed., LLB



Prof. Sushma Yadava, Dr. Kiran Kamboj and Principal Ms. Sumita with the meritorious students



Students taking out an awareness rally

ENTRANCE TESTS

Sr. No.	Programme	Date & Time of Entrance Test	Venue
1	Ph. D (all subjects)	30.07.2019, 11.00 a.m.	Concerned department/ institute
2	LL. M	03.07.2019, 10.00 a.m.	
	M.Phil. English	15.07.2019, 11.00 a.m.	
	M.Phil. Commerce	15.07.2019, 11.00 a.m.	
	M.Phil. Education	15.07.2019, 02.00 p.m.	
	B.Ed.	02.07.2019, 02.00 p.m.	
	D.Ed.	02.07.2019, 11.00 a.m.	
Display of Merit List for all Courses including Regional Centers (except PhD and M.Phil.)			
1	First Merit List	05.07.2019	Notice board of the concerned department
2	Second Merit List	09.07.2019	
3	Third Merit List	12.07.2019	
4	Fourth Merit List (first physical appearance)	16.07.2019	The candidate shall mark her attendance in the respective departments/colleges between 09.00 a.m. To 11.30 a.m. the merit list will be displayed on the same day at 02.00 p.m. The candidates ,if selected, should be ready to deposit the fee on the day of physical counselling. If seats, in any of the UG/PG programme remain vacant after the display of fourth merit list, the same shall be filled through the second physical apperance in the respective department/institute/regional center.
5	Second Physical Apperance	18.07.2019	If seats, in any of the UG/PG programme remain vacant after the display of fourth merit list, the same shall be filled through the second physical apperance in the respective department/ institute/regional center. The candidate shall mark her attendance in the respective departments/colleges between 09.00 a.m. To 11.30 a.m. the merit list will be displayed on the same day at 02.00 p.m. The candidates ,if selected, should be ready to deposit the fee on the day of physical counselling
Commencement of ONLINE/OFFLINE application form 08.06.2019 Last date for submission of ONLINE/ OFFLINE application form & fee 28.06.2019			

Fee Structure for Ph. D Programme in various subjects

Sr. No.	Purpose	Amount
1	Enrolment Fee (to be given at the time of admission)	₹2,000/-
2	Migration Fee (if not registered with BPSMV) to be paid at the time of admission	₹2,000/-
3	Course Work Fee (to be given with in a week from the date of commencement of Course Work)	₹5,000/-
4	a. Annual Fee for subjects not involving the use of lab/equipment etc. b. Annual Fee for subjects involving the use of lab/ chemicals/computers/equipment etc. for science & engineering streams. (to be given with in one month from the date of the PGBOS meeting in which the case is recommended for PhD registration)	₹4,000/- ₹10,000/-
5	Evaluation Fee (at the time of submission of PhD thesis)	10,000/-

Sr. No.	Purpose	Amount
6	Late Fee for delayed payment of Annual Fee • Up to six months • Beyond six months	₹100/-p/m ₹200/-p/m
7	PhD registration fee: a. Within a period of 03 months b. Within a period of 06 months c. Within a period of 01 year	₹1,000/- ₹2,000/- ₹5,000/-
8	Extra fee for extension of PhD Thesis submission period: a. for 5th year b. for 6th year Note : No extension in any case shall be allowed thereafter	₹10,000/- ₹20,000/-

Section - III

MISCELLANEOUS INFORMATION

1. Admission Procedure

The admission to all the programmes will be made through both ONLINE and OFFLINE mode. All enquiries pertaining to admission must be addressed to the concerned department/ Institute/Centre. The applicants should mention their Aadhar number in the admission application form.

2. Assessment

As our pedagogy is learner friendly, adequate opportunities are provided to the learner in terms of objective assessment of learning. The university has adopted the assessment scheme as following:

External assessment	80%
Internal assessment	20%

3. Credit Scheme

The university has successfully implemented the semester scheme in all its programmes. As part of this scheme, credits are allocated to each course and a cumulative result is derived at the end.

4. Placement Assistance

The university provides placement assistance to the meritorious students especially of the professional courses. The companies are invited to the campus for placement.

5. Attendance

The attendance of the students in the classes is closely monitored. A student falling short of 75% attendance in any programme will be barred from appearing in the final examination. However, genuine cases will be considered according to the existing statutes.

6. Scholarships

The University offers the following scholarships to the meritorious and needy students. The eligible and interested students shall contact the Registration & Scholarship branch of the University.

1. Post Matric Scholarship for SC Students
2. Post Matric Scholarship for BC Students
3. Haryana State Merit Scholarship Scheme
4. Promotion of Science Education (POSE) Scholarship Scheme
5. University Research Scholarship is being provided to the Ph.D. Students of the University.
6. In addition to the above, the University provides financial assistance to the poor & needy students out of the "Charity Fund" of BPSMV, Khanpur Kalan.

7. Reservation & Concession

The reservation policy of the State Government of Haryana will be followed strictly for admission to all programmes.

8. Reservation in Different Programmes for the Girls of Khanpur Kalan Village

- Two seats may be reserved in every programme where the intake of student is 50. For instance graduation degree in the BPSIHL will be considered as one Programme irrespective of the combination of subject.
- If during an admission, no eligible girl candidate is available in earmarked category for that year, the vacancy can be offered to the eligible girl candidate in the other reserved categories. If no candidate is available in any one of the reserved categories, the vacancy can be offered to general category of the village, and then it will revert to the open category of seats.

9. Reservation of Seats for the Natives of Bhainswal Kalan Village

- Only one seat in each programme be reserved for the natives of Bhainswal Kalan who have donated land. Wherever numbers of seats are more than 50, then one seat will be increased for every block of 50. This seat will be filled up on rotation basis, starting from general category candidate and taking care of all the categories turn by turn.
- 100% concession in tuition fee in general programmes at PG level and professional programmes at UG/ PG level for those girls whose families have donated land for the university or whose land was acquired.

10. Special Seats for the Students of Jammu & Kashmir

- Two Supernumerary seats are available for the students of Jammu & Kashmir in every programme of the university.

11. Concession to the Kashmiri Migrant Students

- Relaxation in cut-off percentage up to 10% subject to minimum eligibility requirement
- Increase in intake capacity up to 5% course wise
- Reservation of at least one seat in merit quota in technical/professional institutions
- Waiving of domicile requirements

12. Fee Concession for the University Employees

The University employees/ their wards / spouses including the wards of retired employees & wards of employees who die while in service shall be entitled for following concessions:-

- Full tuition fee concession
- Three fourth ($\frac{3}{4}$) of the development fee

13. Admission against Vacant Seats

- If any seat remains vacant in sub categories of BC (A) & BC (B), the same will be filled up through the candidates belonging to other category. For example, if any seat in BC (B) category remains vacant, the same will be filled up from BC(A) category and vice-versa.
- If the candidates in the SC/ST category are not available and the seats till remain vacant, the same may be thrown open to Haryana open category with the approval of the Vice chancellor. In case, the seats in Haryana general category remain vacant at the end, the same will be thrown open to all India open category with the permission of the vice Chancellor. However, if the candidate of SC/ST category approaches the university that she could not present herself at the time of physical presence on sufficient ground and so reserved seat has been filled up from Haryana open category candidates, the proposal for additional seat (except professional courses in which seat can be increased only with the approval of the professional statutory councils) for that candidate, will be put up by the concerned department. This facility shall be restricted to SC/ST students only.

14. Supernumerary Seats as per Ph.D. Ordinance

- 15% supernumerary seats shall be reserved for foreign students and 01 supernumerary seat in each subject shall be reserved for teachers/employees of the university who qualify the Entrance Test.

15. Other Rules & Guidelines Relating to Fee Structure

- The fee structure includes examination fee
- Tuition fee and other dues will be payable for 6 months i.e. (Semester wise)

16. Refund of Fee

- A. For the courses in which admission is granted directly by the university, refund of fee will be as following:

- Within a week of admission ` 1000/- will be deducted.
- Within a month of admission 25% of the total fee deposited will be deducted.
- Beyond wone month fee will not be refunded.

- B. For the courses in which admission is granted through Haryana State Counseling Society (HSCS) the refund of fee shall be as per the rules or guidelines of HSCS.

- C. Separate applications are to be tendered for refund of fee for course and hostel.

17. Fee Transfer

In the event of change of course/programme the fee deposited will not be refunded but can be transferred internally from one department to other with the prior approval of concerned Heads.

18. Dates for Submission of Fee

From Second Semester onwards

Semester	Last Date	With late fee of ₹ 200	With late fee of ₹ 500	With late fee of ` 1000	After 30 days
For odd semester	30th July every year	for first 10 days	For first 15 days	Up to 30 days after the last date	Admission to be cancelled and the entire paid amount to be forfeited
For even semester	Up to 15th January	for first 10 days	for first 15 days	Up to 30 days after the last date	

- Late fee paid by a student shall not be refunded under any circumstances.



Prof. Sushma Yadava alongwith, Dr Shaleen, IAS, DC, Sonapat, Dr Kiran Kamboj, Registrar, BPSMV, faculty and students listening to the address of Sh Rajeev Ranjan, IAS, CEO, Haryana during the Voter Awareness Programme organized on the University Campus

UNIVERSITY ADMINISTRATION

Chancellor

Hon'ble Shri Satyadeo Narain Arya

Hon'ble Governor, Haryana

Vice Chancellor

Prof. Sushma Yadava

Registrar

Dr. Kiran Kamboj

1. Prof. Ipshita Bansal, Dean, Academic Affairs
2. Prof. Vijay Nehra, Dean, Students' Welfare
3. Prof. Shweta Singh, Controller of Examinations
4. Prof. Ajit Singh, Dean of Colleges
5. Prof. Amrita, Proctor & Incharge, University Library
6. Dr. Renuka Sharma, Chief Warden
7. Smt. Aruna Phor, Chief Security Officer
8. Shri Rakesh Kumar, Finance Officer
9. Dr. (Mrs.) Rajesh Hooda, Nodal Officer, Legal Cell



Shubhashini Devi Administrative Block

UNIVERSITY TELEPHONE DIRECTORY

S r. No.	Name of Office / Department	Telephone / Fax / Mobile No.
1.	Vice Chancellor's Secretariat	01263-283001 Fax: 01263-283779
2.	Registrar's Office	01263-283038 Fax: 01263-283154
3.	Department of English	01263-283011
4.	Department of Laws	01263-283723
5.	Department of Computer Science Engineering & IT	01263-283127
6.	Department of Basic & Applied Sciences	01263-283045
7.	BPS Institute of Teacher Training & Research	01263-283627
8.	Department of Social Work	01263-283017
9.	Department of Fashion Technology	01263-283126
10.	Department of Electronics & Communication Engineering	01263-283124
11.	Department of Economics	01263-283036
12.	Department of Foreign Languages	01263-283119
13.	Department of Management Studies	01263-283087
14.	Department of Commerce	01263-283039
15.	Department of Hotel Management	01263-283030
16.	Department of History & Archaeology	08570959663
17.	Department of Political Science	09813671214
18.	MSM Institute of Ayurveda	01263-283629
19.	Department of Pharmaceutical Education & Research (South Campus)	01263-285307
20.	Learning Resource Centre	01263-283224
21.	BPS Institute of Higher Learning	01263-283624
22.	BPS Mahila Polytechnic	01263-283626
23.	Academic Staff College	01263-283208
24.	Central Library	01263-283006
25.	KGSS School	01263-283625
26.	Campus School	01263-283163
27.	Controller of Examinations	01263-283118
28.	Accounts Branch	01263-283005
29.	Purchase and Stores Branch	01263-283060
30.	General Branch	01263-283110
31.	Establishment Branch (Teaching & Non-teaching)	01263-283003
32.	Chief Warden	01263-283082
33.	University Guest House	01263-283602
34.	University Sports Department	01263-283044
35.	S.D.O. (Civil, Public Health, Horticulture and Estate Officer)	01263-283530
36.	Academic Branch	01263-283066
37.	RUSA Cell	01263-283048
38.	Public Relations Officer (PRO)	01263-283053
39.	Department of Physical Education	01263-283043
40.	HKCL	01263-283027
41.	S.D.O. (Electrical)	09416254359
42.	Legal Cell	09466473106
43.	Centre for Society University Interface & Research	01263-283065
44.	Women's Studies Centre	01263-283328

ACADEMIC CALENDAR FOR THE YEAR 2019

GRADUATE COURSES

EVENT	DURATION	Day(s)
Admission	01.07.2019 to 15.07.2019	15 Days
Odd Semester		
1 st Teaching Term	16.07.2019 to 23.10.2019	79 Days
Vacation-I (Diwali)	24.10.2019 to 30.10.2019	7 Days
2 nd Teaching Term	31.10.2019 to 18.11.2019	14 Days
Examinations	19.11.2019 onwards	
Winter Vacation-II	20.12.2019 to 31.12.2019	12 Days
		Total Teaching=93 Days
Even Semester		
1 st Teaching Term	01.01.2020 to 07.03.2020	55 Days
Vacation-I (Holi)	08.03.2020 to 15.03.2020	8 Days
2 nd Teaching Term	16.03.2020 to 30.04.2020	36 Days
Examinations	01.05.2020 onwards	
Summer Vacaitons	20.05.2020 to 30.06.2020	42 Days
		Total Teaching=91 Days

POST GRADUATE COURSE

EVENT	DURATION	Day(s)
Admission	01.07.2019 to 20.07.2019	20 Days
Odd Semester		
1 st Teaching Term	22.07.2019 to 23.10.2019	20 Days
Vacation-I	24.10.2019 to 30.10.2019	74 Days
2 nd Teaching Term	31.10.2019 to 23.11.2019	7 Days
Examinations	25.11.2019 onwards	
Winter Vacation-II	20.12.2019 to 31.12.2019	12 Days
		Total Teaching=93 Days
Even Semester		
1 st Teaching Term	01.01.2020 to 07.03.2020	55 Days
Vacation-I (Holi)	08.03.2020 to 15.03.2020	08 Days
2 nd Teaching Term	16.03.2020 to 30.04.2020	36 Days
Examinations	01.05.2020 onwards	
Summer Vacaitons	20.05.2020 to 30.06.2020	42 Days
		Total Teaching=91 Days

Annexure-I

INSTRUCTIONS/GUIDELINES FOR FILLING ONLINE APPLICATION FORM FOR ADMISSION

<http://bpsmv.digitaluniversity.ac/> || www.bpswomenuniversity.ac.in

Before applying online, a candidate should have:-

- A. Scanned copy of passport size Photograph and Signature
- B. Mobile Number & E-mail id
- C. Debit/Credit Card
- D. Keep the necessary details/document(s) ready (like DMC of Matriculation, Senior Secondary, and Degree & other certificates if applicable etc.)
- E. Go to complete presentation- "How to Apply Online for Admission" available on the website.

1.

a. Go to <http://bpsmv.digitaluniversity.ac/>

OR

b. Go to www.bpswomenuniversity.ac.in and click on DIGITAL UNIVERSITY link.

c. A candidate can apply online for a course **OR** come to University premises for filling her application form free of cost. (Please bring all necessary docs/photograph)

d. **Venue:** Teaching Block II, 1st floor, University Computer Centre, University Campus, Khanpur Kalan, Sonipat.

e. **Date & Timings:** 08.06.2019 to 28.06.2019, 9:00 a.m. To 5:00 p.m.

- 2. Please read the Prospectus of Bhagat Phool Singh Mahila Vishwavidyalaya carefully before you start filling the Online Application Form.
- 3. Only Online Mode is available for applications.
- 4. No registration will be allowed before or after stipulated registration dates.
- 5. **A candidate can apply for multiple courses through single registration. (Fee will be charged on per application basis.)**
- 6. On application form, items marked with * are compulsorily to be filled in.
- 7. An OTP and verification mail shall be sent on your registered mobile no and email id, after successful verification you can proceed further.
- 8. The candidate can deposit the Online Admission Application Fee by Online mode (Debit/Credit Card/Net Banking).
- 9. After successful payment an application form will be available in your account.
- 10. Information about fee confirmation, Application Form, Admit card etc .will be available on the candidate's login page (My page) itself.
- 11. The admit card for appearing in entrance test shall be available online only at candidate's login before 24hrs of the scheduled exam date. University shall not send admit card to any registered candidate for entrance test by POST.
- 12. You will not be informed about any activity by post. It is solely your responsibility to check web site for all activities including downloading or printing of Admit Cards and for any updates.
- 13. A tentative merit list of students will be uploaded on the University website on the dates mentioned in the Admission Brochure 2019-20& also displayed on the Notice Board of the concerned department.
- 14. **Candidates as per tentative merit list shall reach to the department for verification of documents along with their original Documents, a copy of all documents (like downloaded application form, additional documents list is available on website). The tentative Merit list may change after verification of original documents.**
- 15. Stay connected with <http://bpsmv.digitaluniversity.ac/> for updates. For any support you may contact to **01263-283038** or mail us at **helpbpsadmission@gmail.com**



Bhagat Phool Singh Mahila Vishwavidyalaya
Khanpur Kalan (Sonapat), Haryana-131305

For Office use only →	Programme(s) /Course(s) Admitted to:		Department Roll No:	Form No:	<p>Please paste a passport size (35 mm X 45 mm) Photograph here, Do NOT staple. <u>Photo should not exceed the borders.</u></p>
	Admitted against Category				
	Admission date: / /				
Kindly read important notes before filling-in form:					
1. Use black ink to fill in the form and Do NOT overwrite. 2. Fill in all fields in CAPITAL letters only. 3. Strike-off whichever is NOT applicable.					
Programme(s)/Course(s) Applied for :					
Name of the Dept./ Institute			↑ Student should <u>sign strictly inside</u> this box only with black ink		

Please paste a
passport size (35
mm X 45 mm)
Photograph here, Do
NOT staple. Photo
should not exceed
the borders

Applying for Admission Category : AIO/HOGC/SC/BCA/BCB/SBC/EBP/PWD/Ex-Serviceman/Freedom Fighter :

1. Personal Information Section

1. Personal Information Section														
Name of the Student:														
(In case of changed name, write current name)														
Name of the Student: (In Hindi)														
Name of the Student as printed on std. 10 Passing Certificate														
Father's/Husband's Name:														
Mother's Name:														
Marital Status: Unmarried / Married/Divorced														
Date of Birth (DD/MM/YYYY): / /					Aadhar No:									
Place of Birth:					Blood Group :									
Religion:					Citizen of (country name):									
Student's location Category: Rural/ Urban/ Tribal														
Address for Correspondence														
State:		District:			Tehsil:			City/Town/Village:						
Address (House no, street/area/suburb etc.)														
		PIN Code: <input type="text"/> <input type="text"/> <input type="text"/> <input type="text"/> <input type="text"/> <input type="text"/>												
Permanent Address [Write only if different than 'Address for Correspondence']														
State:		District:			Tehsil:			City/Town/Village:						
Address (House no, street/area/suburb etc.)														
		PIN Code: <input type="text"/> <input type="text"/> <input type="text"/> <input type="text"/> <input type="text"/> <input type="text"/>												
Contact Details														
Phone # 1:		STD Code:			Phone No:			Phone # 2:		STD Code:		Phone No:		
Mobile number:					Email ID:									
2. Legal Reservation Information Section														
Domicile of State:			Category: Open / Reserved					If Reserved: SC/BCA/BCB/SBC/EBP/PWD/Other						
If Physically Challenged: Visually Impaired / Speech and/or Hearing Impaired / Orthopedic Disorder or Mentally Retarded														
3. Guardian Information Section														
Occupation of the Guardian: Service / Business / Profession / Farmer / Laborer / Retired							Annual Income of the Guardian (₹): (last financial year)							
Relationship of guardian with applicant:							Phone No.:							

4. Educational Details Section [Write 'YES' in last column, against the qualifying examination, on basis of which you are seeking admission to the said course write NO in front of other examinations] Please Note: 10 th Details are mandatory in any case								
Last College Attended:				Year:		Roll No.:		
Name of Examination	Name of Board / University	Name of School/ College	Date of Passing (DD/MM/YYYY)	Examination Seat No. (Last)	Degree / Passing Certificate No.	Grade / Total Marks Obtained	Out of	Qualifying Examination? (YES/NO)
Std 10 th *								
Std 12 th								

5. Selected/Opted Papers Section [Write paper codes or Paper Name only, in the boxes]	
Year/ Semester: 1/3/5/7	Semester: 2/4/6/8 (If decided in First Semester only)
1.	1.
2.	2.
3.	3.
4.	4.
5.	5.
6.	6.
7.	7.
8.	8.

6. Attached Documents and Certificates Section			
Sr. No.	Name of Document/Certificate	Original / Attested True Copy	Attached (Yes/No)
1	Passing Certificate of Std 10 th *	Attested True Copy (Mandatory)	
2	Passing Certificate of Std 12 th / Statement of Marks of Std 12 th	Attested True Copy	
3	Leaving Certificate	Original	
4	Certificate of Caste with Category	Attested True Copy	
5	Non Creamy Layer Certificate	Attested True Copy	
6	Affidavit for changed name/ Marriage Certificate / Govt. Gazette	Original	
7	Domicile Certificate	Attested True Copy	
8	Certificate for Physically Challenged	Attested True Copy	
9	Ex-serviceman/Freedom Fighter Certificate		
10	Any other relevant Certificate		

7. Other Information Section		
Mother Tongue:	Employment Status: Employed / Unemployed	Do you wish to join NSS : Yes / No
Would you like to apply for Hostel: Yes / No		
Hobbies, Proficiency and Other Interests:		
Games and Sports participation: Level (e.g. college/state/national/international etc.):		
Personal Identification Marks: 1. 2.		
*Organ Donor (I wish to nominate for Organ Donation Posthumous)(Only for students above 18 Years)		<input type="checkbox"/> Yes <input type="checkbox"/> No

8. Declaration by Student	
I hereby declare that, I have read the rules related to admission and the information filled in by me in this form is accurate and true to the best of my knowledge. I will be responsible for any discrepancy, arising out of the form signed by me and I undertake that, in absence of any document the final admission will not be granted and/or admission will stand cancel. I am aware of the Haryana prohibition of ragging in educational institution ordinance, 2012, and I state that I will abide by all the rules and regulations of the said Act.	
Place:	Date: Signature of the student:

9. Declaration by Guardian	
I have permitted my son/daughter/ward to join your college. The information supplied by him/her is correct to the best of my knowledge. I have acquainted myself with the rules and fees, dues to my son/daughter/ward and to see that he/she observes.	
Place:	Date: Signature of the Guardian:

10. For Dept/Institute Use Only		
Designation	Remarks / Particulars / Recommendations	Signature and date
Admission Clerk		
Admission Committee		
Accountant/Cashier	Cash Received: ₹	Receipt No.:
HOD/Principal/Director		

Note: Student **MUST** retain photocopy of completely filled in admission form (both pages) for future reference. Available information in this form will be required to activate student's login account on the University Portal.

Annexure-III

**BPS MAHILA VISHWAVIDYALAYA
KHANPUR KALAN (SONEPAT)**

**Undertaking from the Students as per the provisions of anti-ragging
verdict by the Hon'ble Supreme Court of India**

- I, Ms. Roll No. Programme: Dept..... student of BPS Mahila Vishwavidyalaya, Khanpur Kalan do hereby undertake on this day monthyear the following with respect to the above subject.
- That I have read and understood the directives of the Hon'ble Supreme Court of India on anti ragging and the measures proposed to be taken in the above references.
- That I understand the meaning of Ragging and know that the ragging in any form is a punishable offence and the same is banned by the Court of Law.
- That I have not been found or charged for my involvement in any kind of ragging in the past. However, I undertake to face disciplinary action/legal proceedings including expulsion from the Institute if the above statement is found to be untrue or the facts are concealed, at any stage in future.
- That I shall not resort to ragging in any form at any place and shall abide by the rules/laws prescribed by the Courts, Govt. of India and the University authorities for the purpose from time to time.
- That I understand, I am liable to be dismissed summarily if found involved in ragging another student.

Signature of Student

I hereby fully endorse the undertaking made by my child / ward.

Signature of Parents/Guardian

